LIBERTY MEANS RESPONSIBILITY. THAT IS WHY MOST MEN DREAD IT--G.B.Shaw

The Bethel Oxford County Citizen

Volume XCVIII—Number 42 | 1992 The Bethel Citizen | BETHEL, MAINE, WEDNESDAY, OCTOBER 21, 1992 | USPS 416-380 Second Class Postage Paid at Lewiston, Maine 04240 | 35 Cents a Copy

Fall back Sunday a.m.

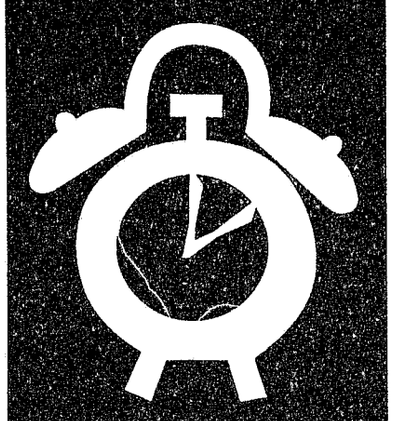

It's two to one you'd better set your clock back Sunday morning--or Saturday night before you go to bed.

Daylight Savings Time ends at 2 a.m. Sunday morning, and all clocks go back to Eastern Standard Time, one hour earlier.

Enjoy the extra sleep.

Car wash OK'd

By MICHAEL DANIELS

The Bethel Planning Board last week unanimously approved plans for a three-bay car wash on Cross Street.

The car wash will be located on Danny Davis' property behind the Mountain View Mall. Plans call for one drive-through bay and two self-service bays, one outside for trucks.

Davis told the board he hoped to begin construction as soon as possible.

See PLANNERS, page 4

Yates request for trial denied

By WENDY HANSCOM

Augusta Yates' request for a trial in her case against SAD 44 has been denied.

Yates' appeal will be heard instead by an Oxford County Superior Court judge.

In June, Yates filed a legal appeal of the SAD 44 board of directors' decision to uphold her three-day suspension for fighting on a school bus.

No date has been set for the appeal hearing. Court Clerk Donna Howe said last week the court is waiting for final paperwork from SAD 44 before scheduling the hearing.

Yates was suspended April 13 for the fight, which occurred in Febru-

See YATES, page 5

Field hockey playoffs Thurs.

By WENDY HANSCOM

The three-time defending Western Maine Class C Champion Telstar High School field hockey team begins play-off action at home Thursday at 3 p.m. against North Yarmouth Academy.

The 6-3-3 Rebels finished fourth this season in Western Maine Class C competition. North Yarmouth (8-3-1) finished fifth.

Telstar Co-coach Gail Wight said her team did not play North Yarmouth in the regular season, so she is calling other coaches trying to get a scouting report on Thursday's opponents.

Wight said the young Rebel's playing skills have been steadily im-

See REBELS, page 8

A.C. FINANCIAL SERVICES
836-2265
Accounting
Payroll Processing
Income Tax Services
ACFS
P.O. Box 419, Bethel, ME 04217

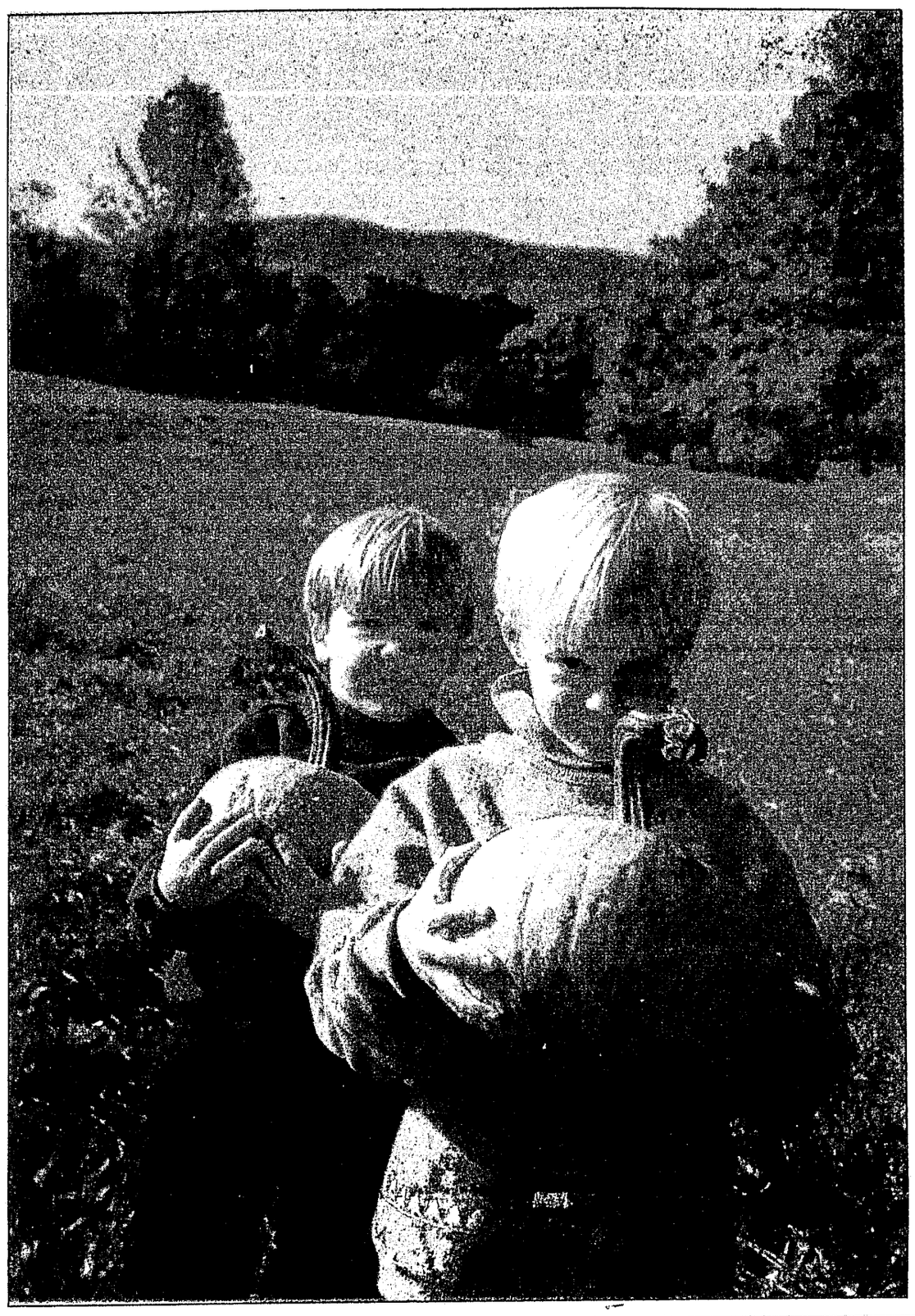

HERE COMES HALLOWEEN--Chasen and Nicholas Cohee of Newry got their pumpkin early this year. With All Saints Eve still a week and a half away, it's beginning to look a lot like ... well, Thanksgiving anyway, as snow flurries, dropping temperatures and chill winds seem to bode for an early winter.
(Photo by Sharon McNeil/Sunday River)

Chapman charged with murder

By LIZ CHAPMAN and LISA WILLIAMS ACKLEY

David E. Chapman of Gilead was arrested on a charge of murder Thursday, based on a police affidavit that he told his girlfriend he was angry with neighbor Richard "Richie" Hutchins and later said he was dead.

Chapman was denied bail Monday by District Court Judge John Sheldon and remains in custody at the Oxford County jail.

The body of Hutchins, 28, was discovered Oct. 9 near his home, with a gunshot wound to the chest, according to investigators.

Police recovered Chapman's single-shot 12-gauge shotgun from behind Chapman's girlfriend's home on the Northwest Bethel Road, where he lived. A firearms examiner has matched the weapon to a spent shell casing found near Hutchins' body, according to the document that led to issuance of the arrest warrant. Pellets recovered from the body are number 8 Winchester shot, the same size and brand as the casing found, the affidavit notes.

Chapman was arrested on the murder charge early Thursday afternoon at the Oxford County Jail in South Paris by Maine State Police Detective Richard Pickett.

On Oct. 9, the 38-year-old mill worker was arrested on a probation violation after a 2 1/2 hour stand off with Oxford County Sheriff's Department deputies at his girlfriend's trailer. Police had been called to the area to investigate a complaint of gunshots fired in the neighborhood. The 2 a.m. call was followed by Chapman's arrest at 5:30 a.m.

Chapman's probation prohibits him from consuming alcohol.

Judge Sheldon told Chapman Monday at his arraignment that he would be indicted by an Oxford County grand jury and then arraigned on the murder charge in Superior Court.

Assistant Attorney General William Stokes represented the state during Thursday's proceeding.

Chapman admitted in court Thursday he violated his probation, which surprised Sheldon.

Chapman's court-appointed attorney, John Jenness of Paris, quickly added, "We'll be admitting violation of probation for failure to abstain from use of alcohol. That's the only thing we're admitting," Jenness said.

At Monday's bail hearing, Jenness argued that the state had presented only enough evidence to support a probable cause for manslaughter, a bailable charge.

See MURDER, page 4

RIPLEY & FLETCHER
HEATING OIL
Railroad Street • Bethel
819
PER GALLON
CASH PRICE
10/20/92
LOW CASH PRICE
10 DAYS TO PAY
WITH APPROVED CREDIT
• 24 HOUR BURNER SERVICE
• PRICE SUBJECT TO CHANGE WITHOUT NOTICE
• MINIMUM DELIVERY 100 GAL.
Call: 824-2142
KEROSENE
CASH PRICE
919
LOOK FOR OUR RED SHIELD HEATING OIL AND ENJOY A WARMER WINTER.

G'wood tax records called incomplete and out of date

By WENDY HANSCOM

Greenwood's current tax assessments are based on sketchy, often incomplete documentation, according to the town's new assessing agent.

If townspeople want a fair tax system, said John O'Donnell, they may have to pay for a thorough reassessment of all properties in town.

Selectman Harry Swan acknowledged that it is possible that taxes throughout the town are not equitable, but because of the poor records there is no way to tell if they are or not.

"I don't think we can really tell if we need a reassessment until we meet with O'Donnell," Swan said. "I was expecting something like this, because we couldn't find anything really current."

"Any time a revaluation is done, you find out some are paying more or less than they should," he said. "At some time in the future, it's going to be up to the taxpayers to decide whether or not there will be a revaluation."

O'Donnell is acting as the town's assessing agent, after townspeople ousted long-term tax assessor Herb Dunham at a special town meeting in June.

Much of the discussion at that meeting focused on Dunham's alleged poor record keeping and his failure to respond to repeated requests from the selectmen to store the records at the town office rather than at his home.

In June, following that meeting, the town hired O'Donnell Associates of Auburn to assess new buildings and additions, but as the company sifted through the town's

See RECORDS, page 4

Local candidates debate --to nearly empty hall

By MICHAEL DANIELS

All the local candidates were there to be grilled, but only a handful of voters bothered to turn up for last Wednesday's public forum sponsored by the Bethel Area Chamber of Commerce.

The seven candidates present spent much of the forum discussing the perilous state of the Maine economy. Compared to the economy other issues, such as abortion, were "down on the list of problems facing Maine," according to Carl Hansen, R-Bethel, a candidate for the District 15 Senate seat.

But while the candidates agreed the state was in sorry economic shape, they differed in identifying the cause of the problem or how to cure it.

High workers compensation costs, taxes and an unduly burdensome regulatory process were the favored targets of the local Republican candidates.

The business climate must be improved if the state is to have any hope of working its way out from under "a tremendous revenue shortfall that will plague us into the next century," said Rep. Al Barth, R-Barth, a candidate for reelection in House District 49.

"We need a more friendly attitude toward business and helping businesses meet those environmental laws," Barth said.

Fellow Republican Hansen agreed, especially in regard to small businesses. "We must work toward creating a positive business climate that encourages the entrepreneurial spirit, fosters job preservation and creation, opens the door for new business and recognizes at long last the importance of small business in Maine's future." Hansen said (in a prepared statement read by his wife Nancy prior to his arrival at the forum).

Dems agree, disagree

The Democrats agreed about the importance of small businesses. "The backbone of the Maine economy has always been small business," said Barth's challenger, Rockie Graham, D-Newry.

But Graham refused to point the finger of blame for Maine's economic woes at environmental regulation. "Good environmental policy makes good economic

See CANDIDATES, page 2

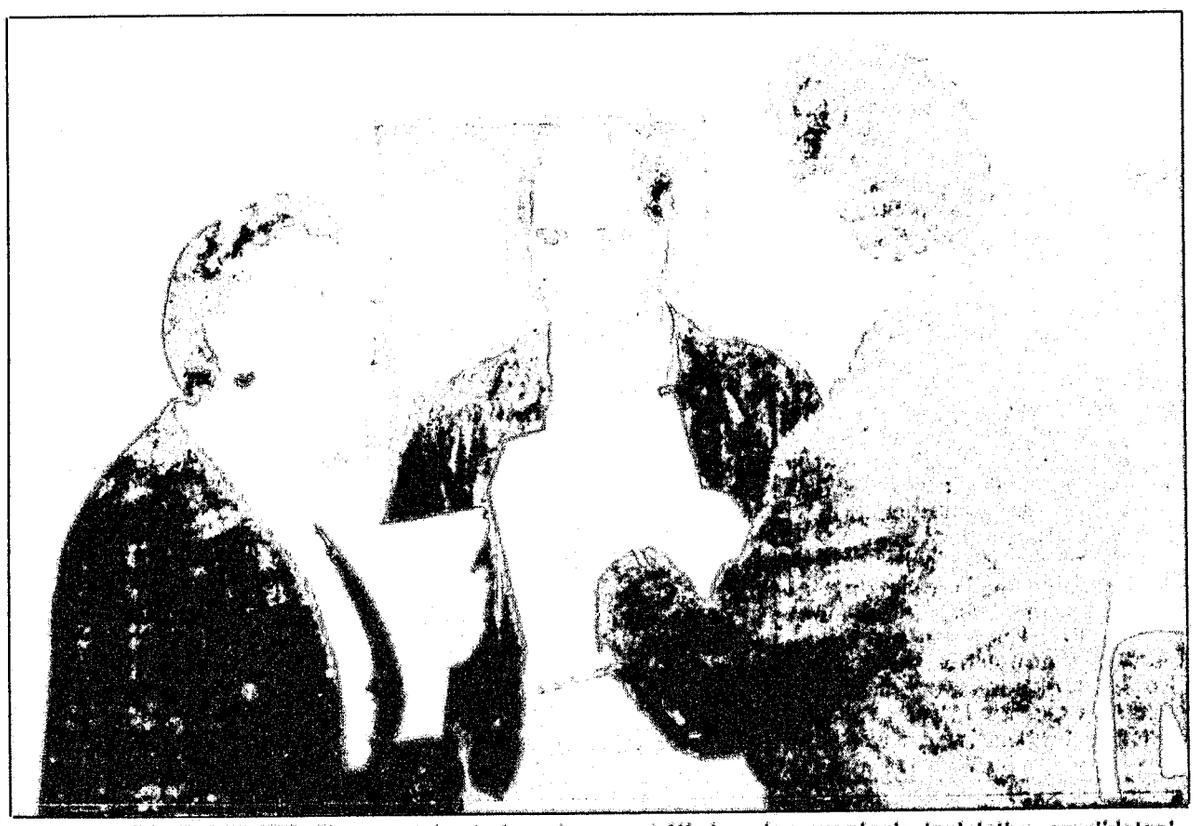

IN-YOUR-FACE DEBATE--The most heated exchange at Wednesday evening's legislative candidates' forum debate followed the formal presentations, when District 8 Senate opponents Ida Luther, D-Mexico, and Carl Hansen, R-Bethel, meeting for the first time since early in the campaign, clashed over what Luther claimed were "deliberate distortions of my record," while Hansen complained of being "harassed by (Luther's) hacks." Here Hansen points to a campaign finance filing by Luther listing Patrick McTeague of Topsom, a prominent workers compensation lawyer, as her campaign manager. Hansen has criticized Luther for voting against the Blue Ribbon Commission's workers compensation reform package. Luther said, however, that the listing of McTeague as her campaign manager was "an error," which was later corrected in her financial report and in paid advertisements. Behind the candidates, John Bayerlein of Bethel listens and learns.
(Photo by Michael Daniels)

Research Suports It
Chiropractic Works
See Page 8

WHITE MTN.
MASONRY
Donald Murphy • 207-836-2203 eve.
Box 885 RFD 2
Bethel, ME 04217
Chimney Sweeping
Brick, Block, Stone
Chimney, Fireplace, Hearth, Foundation
Steps, Walls, Walks
Construction / Repair Service
"Keep your chimney up!"

Political Advertisement
Political Advertisement
Sun Journal File Photo

Join U.S. Senator George Mitchell
at a reception for District 49 House Candidate Rockie Graham
at the Hammons House,
Broad Street Bethel
Sunday October 25, 2:30 to 4:00.
Suggested donation of $25
Paid for and authorized by People for Rockie Graham, Cathy Newell, Treasurer

Letters to the editor

GOOD NEWS FOR A CHANGE

To the Editor:

With an emphasis on gloom and tragedy in our news, it is a pleasure to have a story to tell of neighbors, family, and community support.

We moved to Bethel one-and-one-half years ago and just this June began the construction of our first home by the only means we could afford--our own labor. Having some experience, but no industrial tools of our own, we have been given the use of a generator for as long as we need it, staging and planks for as long as we need them, and other assorted specialty tools by our neighbor. With both of us working full-time jobs, my father has voluntarily arrived almost every night after work (and still does) to help, and although I must work every other Saturday, on any given weekend you would find the family members and college friends volunteering their labor and support.

The poor weather this summer has set us significantly behind schedule and our well went far deeper than estimated and broke our budget. Our neighbors took it upon themselves to initiate a volunteer work force through the West Parish Congregational Church in Bethel to work on our roof on Columbus Day--a day we both had to work.

To these people we express our sincere gratitude--you are people who give the words family and community, true meaning, not political mileage. Again we say thank you to Norbert Rose, the Reverends Jean and Brendon Bass and the West Parish Congregational Church, our friends and families, and to Carl and Nancy Hansen and family with whom we look forward to truly being neighbors. We wish everyone in District 8 could know you the way we do. God Bless You All.

Sherry and Jim Rose
Bethel

TOLL BOOTHS A HIT

To the Editor:

On Saturday, Oct. 17, the Telstar Athletic Boosters sponsored a toll booth and bottle drive for the track fund. Combined with the generous donation by Mr. and Mrs. James Fiske, the total for the day was in excess of $900.

Thanks to the toll booth and bottle drive workers and all the contributors for a very successful day.

Sarah Craig
Bethel

LIKES FELLOW DEMS

To the Editor:

This year we are presented with a wide range of choices as Election Day approaches.

On the local level, there are some enduring qualities which make a legislator an effective representative for the people of Western Maine. Qualities which come to mind are an understanding of the key issues pertinent to one region, an empathy with the human needs of constituents, and a willingness to work actively and enthusiastically in representing the region in Augusta.

The local Democratic slate of legislative candidates, Rockie Graham for House District 49, Ida Luther for Senate District 8 and Jim Wilfong for Senate District 15, clearly possess these qualities.

Rockie Graham has a great deal of experience in advocacy, local government and education. She is a problem-solver and a consensus-builder; both qualities which are greatly needed in the legislature.

Ida Luther has been a legislator who has not sought to avoid controversial issues; she is fearless in taking on special interests and legislative leadership when it comes to standing up for the interests of the working men and women of her district.

Jim Wilfong was an innovator as a legislator from the Fryeburg area in the 1970s, authoring the Sunset Review Legislation and making it possible to register vehicles locally. He has had a successful business career for the past 15 years and his return to the legislative arena will bring a commanding presence and fresh ideas to the senate.

The upcoming session of the legislature promises to present difficult choices which much be approached with fresh perspectives, persistence and leadership. Rockie Graham, Ida Luther and Jim Wilfong will meet this challenge if we elect them on Nov. 3 to represent Western Maine in Augusta.

Cathy Newell
Treasurer,
Oxford County Democratic Party

KEEP AN EYE ON THEM

To the Editor:

This letter deals with several articles of importance to some people that I know. There were 367 people in Bethel that didn't have any money to pay their taxes. What will it be next year, five hundred?

I wonder how may of these 367 voted for the $8 million "folly" to be built at Crescent Park School. It is my understanding that Crescent Park was a piece of land that the town practically stole from "Ned" Hastings. Check back and see how the town got this piece of land.

Ethel Bisbee, was a place that was good enough for any student, but it was closed for some unknown reason.

Keep an eye on these people.

Let's look at the brick grammar school (built for $13,900). The students were taught more in that school then they will learn in any other school in the area.

What happened to the brick school? The pompous boys had it demolished along with 12 other structures on Elm, Church, and Summer streets.

Let's look at Church street. There was a nice cement sidewalk and what happened to it? The selectmen gave it to Gould without a vote of the people.

They in turn tore it up and seeded the ground. They now want to build a new sidewalk--for whose benefit, do you suppose?

I can remember when there was a nice sidewalk from the intersection up to the Dr. John Twaddles place. What happened to it? I think if they dig deep enough they will find it.

There are 16 eating joints in Bethel, and they are all hoping to make a killing from the skiers. I think that some of them are in for a big surprise. A lot of the skiers bring a baloney sandwich with them and after paying a big price for a lift ticket they can't afford to eat in a restaurant. I agree with Ruth Cummings' letter to the editor. Bethel does need something else besides the skiers.

Mention a factory and see them drop to the floor with some sort of a stroke. This happened in 1936 and I don't think things have changed since then.

Let's look at some of these health (scams) claims. The British Journal of Medicine are disputing most of these health claims.

Today if you drink a glass of milk you stand a good chance of dying before morning.

Not too many years ago people were dying by the thousands from cancer and it was caused by eating cranberries. The only harm that sugar will do is to your teeth (Harvard School of Medicine).

If you bake with white flour it could be fatal.

I believe if we took all the doctors and health experts off TV and out of the newspapers we would all live longer.

Frederick McMillin
Bethel

FORUM ON LOCAL TV

Local cable television subscribers will be able to view last Wednesday's candidates' forum Tuesday evening, Oct. 27, at 7 p.m. on Channel IV, the public access channel. A videotape of the forum is also available for viewing in the Adult and Community Education Office at Telstar. Anyone wishing to view the tape is asked to call ahead, 824-2780.

The Bethel Oxford County Citizen

P.O. Box 109 Bethel, Maine 04217 (207) 824-2444

Edward M. Snook, Publisher
Michael R. Daniels, Editor
Musa Brown, Office Manager
Wendy Hanscom, Reporter
Karen Hakala, Advertising Manager
Nancy Forest, Typography/Graphics
Wendy Nutting-Bailey – Graphics
Vaughn Sawyer – Single Copy Sales Manager

Advertisers should check their advertisements. The paper shall not be liable for failure to publish an advertisement, or a typographical error, or errors in publication except to the extent of the cost of the advertisement for the first insertion. The paper will reprint that part of any advertisement in which an error occurs.

Second class postage paid at Bethel, Maine, and additional entry offices by The Bethel Citizen, (USPS 416-380). Published Wednesdays at Bethel, Maine 04217. Subscription rates: in advance, $12.75 a year in Oxford County, Maine; $16.75 a year elsewhere in New England; $23.75 a year outside New England (foreign postage, if necessary, extra). Single copies, 35 cents. Copies more than 3 months old, $1.00 each.

Deadline for town news items is Saturday noon. Advertising deadlines: display ads, Monday noon; classified ads, Monday 2 p.m.

The publisher reserves the right to reject, omit or edit any material offered for publication.

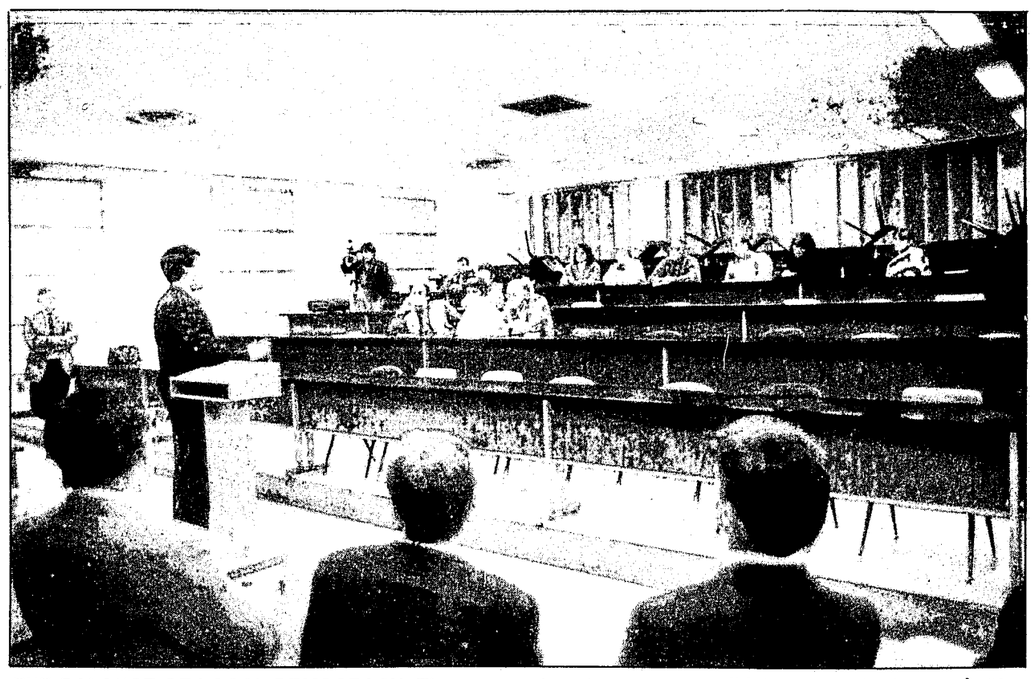

THE BALANCE OF LOCAL DEMOCRACY--There were almost as many candidates as audience members at last week's candidates forum sponsored by the Bethel Area Chamber of Commerce. State Rep. Rick Bennett, R-Norway, addressing the audience here, is unopposed in his bid for re-election in House District 50. The remaining candidates at the forum were paired off with their opponents in the upcoming election. *(Photo by Michael Daniels)*

Absentee ballots may not count

By MIKE BROWN

Maine citizens, especially servicemen and civilians serving or residing overseas may find that their ballots may not count in the November elections.

The problem, which could be a disfranchisement, relates to absentee ballots. For the first time in it's voting history, all the Maine paper ballots for a presidential and/or statewide election were printed out of state.

The bid was won by Bradford & Bigelow of Danvers, Massachusetts, whose bid was $119,861 for the nearly 1.5 million ballots. This company prints ballots for several states including Massachusetts and the City of New York. The only other bid was by J.S. McCarthy Co. of Augusta which has been printing the paper ballots for decades. McCarthy's bid was $190,419 or some $80,000 higher.

Concerning the considerable spread in the two bids, Dep. Secretary of State Gary Cooper said, "We had no choice but accept the low bid." He also said that Maine representatives from his office visited the Danvers office "to make sure they could handle the job" and that the ballot printing information had been received by the Massachusetts printer "in plenty of time to legally fulfill the contract."

However, all absentee ballots were legally late. Most municipalities did not receive their absentee ballots until the end of the second week of October. In Portland, the last of its ballots did not arrive until Oct. 14. State law requires absentee ballots to be in the hands of the 509 Maine municipalities 30 days before election.

Obviously, there will not be enough time for some overseas ballots to be returned in time for the election count.

Some reactions by municipal clerks around the state:

Ellsworth Clerk Fern Kelly received ballots on Oct. 9 and they were mailed out the same day."My biggest concern is the overseas ballots getting back in time," she said. Ellsworth has approximately 200 absentee ballots for a presidential election.

The Bucksport town clerk's office said "there was no problem and few complaints" about the late ballots. Bucksport counts about 200 absentee ballots.

Belfast received its ballots also on Oct. 9. There were a "few" complaints.

In Rockland, Clerk Stuart Sylvester said absentee ballots were received Oct. 9 and there were some complaints about the lateness of ballots. Rockland has about 450 absentee ballots in a general election.

Marge Webber in the Falmouth town clerk's office said ballots came from the state Oct. 9 and "several people" were concerned when they were not available around the first of the month. Falmouth also has about 200 absentee ballots.

Portland normally has requests for about 2,000 absentee ballots out of the approximately 30,000 votes cast in a presidential election. And, according to Eunice Curran of the clerk's office, "we had a lot of complaints about late ballots," she said. "Not only that, but there was a printing error for one of the precinct ballots which had to be reprinted and those corrected ballots were not received in Portland until Oct. 14. We have absentee ballot requests from places like Sri Lanka, Israel and Japan. I don't see how these ballots will be returned in time," said Curran.

Cooper of the State Department said, "We're certainly upset about this lateness on the part of the printer. We have scheduled a meeting in Augusta with the president of Bradford & Bigelow to discuss this problem."

Cooper said that a ballot printer could underestimate the unique situation existing in Maine which has 509 municipalities and over 700 types of ballots "but that does not excuse the company for not fulfilling its contract obligation."

One after-the-fact recourse for Maine would be to invoke the penalty provision which is $500 a day for lateness of ballots. Presumably, considering the situation in Portland, that would amount to $6,500. Cooper said the state "would probably go after the penalty."

(Veteran newsman and columnist Mike Brown writes regularly on the Augusta political scene. His views are his own and do not necessarily reflect those of The Citizen.)

Candidates

Continued from page 1

sense," she claimed. "It creates jobs that will last."

She agreed, however, that small businesses need help getting through the regulatory process, as well as tax incentives similar to those given to larger businesses.

In the long run she said, education and job training were the key. "Teenagers need to get invested in a positive way in the community," she said. But she cautioned that "without quality education, Aspirations programs are not going to succeed."

James Wilfong, D-Stow, a candidate for the District 15 Senate seat, offered the evening's most comprehensive plan for strengthening the state's economy, a plan which addressed many of the problems described by the other speakers.

His prescription called for getting Maine's budget house in order, streamlining business and environmental regulations, supporting business with a pool of skilled workers, and creating a capital formation program that would make the state more attractive to large, out-of-state banks.

These things must be done, he said, "Otherwise the State of Maine could be reduced to Third World status in the United States."

As things stand, he said, "No sensible business is going to move into this kind of budget situation and take on the unfunded liabilities that exist (here).

But fellow Democrat Rep. Ida Luther, D-Mexico, was less optimistic about the potential for positive change through state-level actions. Luther, who is locked with Hansen in an increasingly bitter battle for the District 15 Senate seat (see photo), said: "The recession is national; we're not going to solve it here. I want the jobs from Mexico, Taiwan and China back, and the way to do that is to elect Clinton and Gore."

Augusta big part of the problem

None of the Republicans at the forum countered that the way to solve the state's economic problems was to reelect Bush and Quayle, but they did argue that more Republicans in the state legislature would be a step in the right direction.

Rep. Dana Hanley, R-Paris, who is battling Wilfong for the District 15 Senate seat, attempted to present himself as "the unconventional candidate," "the father of term limits," and "the only individual in the Maine House denied a committee assignment," (by Speaker John Martin).

Rep. Rick Bennett R-Norway, who is running uncontested for reelection to the District 50 seat claimed, "The easiest way to end partisan bickering is to elect a Republican majority."

And even Democrat Wilfong agreed it was time for a change in the Maine legislature. "They're fighting like a bunch of juveniles," he said. "It's time for a change of leadership--both Democratic and Republican."

Other issues discussed at Wednesday's forum included abortion, campaign financing, state spending on tourism promotion, and conscience vs. constituency. The forum will be broadcast Tuesday evening on Public Access Channel IV (see box).

Task force claims $4 million in pot plants

By ANDREW TURNER

The Oxford County Drug Task Force uprooted over $4 million worth of marijuana plants this year, according to Oxford County Sheriff's Chief Deputy James Davis.

Davis recently attended a post-eradication meeting in Augusta with members of the Maine Drug Enforcement Agency, Air National Guard and other county law enforcement officials who all play an integral part in the program, according to Davis.

The purpose of the meeting was to "critique the efforts of eradicating marijuana and to discuss problems and improve the program," he said.

Better public relations is one of the areas the group felt needed strength, Davis said, and he noted that there were a total of six complaints this year concerning the raids.

Davis said the attention to public relations was "in the hopes to dispel rumors, worries and problems" that come up during the process.

This year, according to Davis, Oxford County participated in six raids, netting 2,252 of the illegal plants.

Last year, OCDTF pulled 4,564 plants. Davis pointed out, however, that last year's high numbers had to do with the state's largest raid ever in Porter of 2,500 plants, and that an average year sees about 2,000 plants seized.

This is the second year that the county has had an organized task force, something that Sheriff Lloyd "Skip" Herrick created "to be an active coalition throughout the year."

Before OCDTF was started, according to Davis, there "wasn't really any organizational structure" for fighting illegal drugs in the county.

Davis said that throughout the state, just under 14,000 plants were yanked, at an estimated street value of $27.4 million, staying consistent with the past few years.

Davis said he was happy with the way the process is working, but wouldn't be totally satisfied until the plants were all gone.

"I'm satisfied, yes, but until it's all eradicated, I guess I'm not totally satisfied," he said.

THIS WEEK AT THE

Moses Mason House

Contributions to the 1992 Bethel Historical Society Endowment Campaign continue to arrive. Among the most recent donors are the following: Linona Blake, West Paris, in memory of Clayton L. Blake; Kenneth and Gwyneth Bohr, Bethel; Daphne Chapman, Peabody, Mass., in memory of Philip S. Chapman, Jr.; Goodwin's Insurance, Norway; June B. Greig, Bethel; Gerald and Linda Harrington, Bethel; Tom Hubka, Milwaukee, Wis., in honor of Stan Howe; David and Jeanette Nichols, Milan, N.H., in memory of Joseph and Tina Nichols; Doris F. Wilkins, Clearwater Fla., in memory of Martha Fifield Wilkins; Dale S Brouse and Robert E. Carroll, Frazier Park, Calif., in memory of Virginia Waller of Labec, Calif; Roland and Barbara Crocker, Riverside, R.I., in memory of Wallace and Lilias M.S. Coolidge; Portia M. Nichols, Mountain View, Calif., in honor of Randall H. Bennett; Gordon and Mary Schexnayder, New Iberia, La., in honor of Harriet Swift Stowell; James and Beatrice Brown, Bethel, in memory of Isaac Allanton Cushman; Dorothy Barker Frederickson, Madison, N.J., in memory of Alice Barker; Shirley and Marilyn Gilbert, West Bethel; Celia K. Gorman, Bethel; Caroline Wight Harrison, Portland, in memory of Elizabeth Emery Wight and Ruth Emery Wight; Marilyn R. Noyes Mollicone, Augusta, in memory of Bernice Haines Noyes; Barbara Patterson, Bethel, in memory of Wayne Patterson and Larry Patterson; Geneva M. Pratt, Old Town, in memory of Albert W. Grover; Frances M. Saunders, Bethel, in memory of Wallace Saunders; Willard and Sylvia Wight, Newry. Much appreciation is expressed to all of the above for their generosity in making the 1992 campaign such a success.

Among the newest members of the society are Dr. Edward and Terry Martin, Rumford Point; Bethel Chiropractic Health Center, Bethel; Mary Morgan DeFelice, Bohemia, N.Y. A hearty welcome is extended to all of the above.

LOOKING BACK

10 years ago: Donald W. Fudge resigned as headmaster of Gould Academy effective June 30, 1983. Marriage: Patricia Auger and Andrew Davis. Death: George Mealand.

20 years ago: Peggy Crosbie was elected president of Area IX school boards. Telstar High School Rebels won first place in the Mountain Valley Conference with a 19-14 victory over Jay High School. Mina Stevens celebrated her 90th birthday with a family party at her home. Paul Billings was installed as Master of Bear River Grange. Marriage: Ruth Durgin and John Grover. Death: Charles DeMerritt.

30 years ago: Ground was broken in Mayville by Frank Lowell for the residence of Leonard Pierce, president of the Brown Company (now the Mayville Tavern). Lord's Orchestra, headed by Lawrence and Doris Lord, ended 43 years of entertainment with a final dance at the Top Hat Pavilion. Births: Gregory Cushman, Perdita Davis. Marriage: Myrna Blake and Thomas Carter. Deaths: G. Elwyn Brooks, Nellie Wells.

40 years ago: Dr. John W. Trinward purchased the dental practice of Dr. E.L. Brown at the corner of Main and Church streets (now the Keenan building). Dr. Brown retired after 42 years as a dentist in Bethel, having taken over the practice after the death of Dr. Francis B. Tuell. Birth: Charles Smith. Marriage: Margaret Risser and Lendall Nevens.

50 years ago: A representative of the War Price and Rationing Board was a the Bethel Post Office to accept renewals of "B", "C", and "D" gasoline books. Ossian R. Stanley quietly observed his 90th birthday at his home on the Middle Intervale Road. Cecil Conrad was inducted into the U.S. Army Pvt. Dana Brooks was promoted to PFC. Sam McCoy was stationed at Camp Crowder, Mo. Marriage: Rebecca Carter and Bruce Bailey. Death: John Nodes

Board grants permits

The Bethel selectmen Monday night approved liquor license and entertainment permit applications for the Sudbury Inn and a liquor license for the Four Seasons Inn.

The approvals followed public hearings at which no one attended to question either of the establishments' permits.

A third public hearing originally planned for Monday, on proposed parking ordinance changes, was not posted in time and was put off until the selectmen's next meeting on Nov. 2.

In other business at Monday's very brief meeting, Arlan Jodrey, chairman of the selectmen complained about the placement of curbing on Clark and Vernon streets.

Town Manager Madeleine Henley said later she was looking into the matter with the town's contractor and engineering consultant.

ENDORSEMENT--Retiring State S endorsed Rockie Graham, D-Newry currently held by Al Barth, R-Bethel tion to the State Senate in 1990.

Mills endors

State Sen. Jeff Mills last week week gave his support to House District 49 candidate Rockie Graham. "We need a person with vision and the ability to solve problems," said Mills, who served several terms as the district's representative and as state senator. "Rockie knows the issues facing the district and will get things done in Augusta."

Oxford County D

The Oxford County Democratic Party held its last meeting before the Nov. 3 elections on Oct. 13 at Telstar High School in Bethel. The nuts and bolts of campaigning were reviewed by local candidates and

Adult Oil Painting Classes
Tues. evenings
6:30-9:00 p.m.
$10 per Class
Class size limited to 6 people
Call now to register
743-9539
100 aker wood frame shop
A complete line o art supplies
109 MAIN ST., NORWAY
743-9539 • 1-800-464-9278

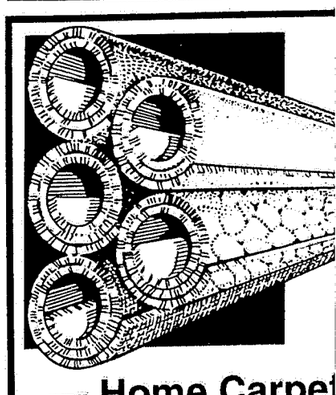

— Home Carpet
• Level Loop Stain Re
• DUPONT STAINMA
• Tex
Carp
BRAIDED RUGS IN STOCK
Custo
– O
GALLA DISCOUNT

EEK AT THE

ses Mason House

utions to the 1992 Bethel' Society Endowment continue to arrive. he most recent donors are wing: Linona Blake, West memory of Clayton L. enneth and Gwyneth Bohr, aphne Chapman, Peabody, memory of Philip S. Chap- Goodwin's Insurance, Nor- e B. Greig, Bethel; Gerald a Harrington, Bethel; Tom Milwaukee, Wis., in honor Howe; David and Jeanette Milan, N.H., in memory of nd Tina Nichols; Doris F. Clearwater Fla., in memory a Fifield Wilkins; Dale S and Robert E. Carroll, ark, Calif., in memory of Waller of Labec, Calif; nd Barbara Crocker, River- ., in memory of Wallace s M.S. Coolidge; Portia M. Mountain View, Calif., in Randall H. Bennett; Gor- Mary Schexnayder, New ., in honor of Harriet Swift James and Beatrice Brown, memory of Isaac Allanton ; Dorothy Barker son, Madison, N.J., in of Alice Barker; Shirley ilyn Gilbert, West Bethel; Gorman, Bethel; Caroline Harrison, Portland, in of Elizabeth Emery Wight Emery Wight; Marilyn R. Mollicone, Augusta, in of Bernice Haines Noyes; Patterson, Bethel, in of Wayne Patterson and tterson; Geneva M. Pratt, n, in memory of Albert W. Frances M. Saunders, in memory of Wallace ; Willard and Sylvia Wight, Much appreciation is ex- o all of the above for their y in making the 1992 such a success.

the newest members of the re Dr. Edward and Terry Rumford Point; Bethel ctic Health Center, Bethel; Morgan DeFelice, Bohemia, hearty welcome is extended the above.

NG BACK

rs ago: Donald W. Fudge as headmaster of Gould y effective June 30, 1983. e: Patricia Auger and Davis. Death: George l.

rs ago: Peggy Crosbie was president of Area IX school Telstar High School Rebels t place in the Mountain Valference with a 19-14 victory High School. Mina Stevens ed her 90th birthday with a party at her home. Paul Bills installed as Master of Bear Grange. Marriage: Ruth and John Grover. Death: DeMerritt.

rs ago: Ground was broken ville by Frank Lowell for the e of Leonard Pierce, presi- the Brown Company (now yville Tavern). Lord's Or- headed by Lawrence and ord, ended 43 years of enter- t with a final dance at the t Pavilion. Births: Gregory n, Perdita Davis. Marriage: Blake and Thomas Carter. G. Elwyn Brooks, Nellie

ars ago: Dr. John W. Trin- urchased the dental practice E.L. Brown at the corner of nd Church streets (now the building). Dr. Brown retired years as a dentist in Bethel, taken over the practice after th of Dr. Francis B. Tuell. Charles Smith. Marriage: et Risser and Lendall

ars ago: A representative of r Price and Rationing Board he Bethel Post Office to acnewals of "B", "C", and "D" e books. Ossian R. Stanley observed his 90th birthday at ne on the Middle Intervale Cecil Conrad was inducted e U.S. Army Pvt. Dana was promoted to PFC. Sam was stationed at Camp r, Mo. Marriage: Rebecca and Bruce Bailey. Death: odes

d grants permits

Bethel selectmen Monday pproved liquor license and ment permit application Sudbury Inn and a liquor li- r the Four Seasons Inn. pprovals followed public at which no one attended to either of the establishermits.

d public hearing originally for Monday, on proposed ordinance changes, was not time and was put off until ctmen's next meeting on

er business at Monday's ef meeting, Arlan Jodrey, of the selectmen com- bout the placement of curb- Clark and Vernon streets. Manager Madeleine Henley r she was looking into the with the town's contractor neering consultant.

ENDORSEMENT--Retiring State Sen. Jeff Mills, D-Rumford, has endorsed Rockie Graham, D-Newry, for the House District 49 seat currently held by Al Barth, R-Bethel. Mills held the seat until his election to the State Senate in 1990. *(Photo by Kirk Seigel)*

Mills endorses Graham

State Sen. Jeff Mills last week week gave his support to House District 49 candidate Rockie Graham. "We need a person with vision and the ability to solve problems," said Mills, who served several terms as the district's representative and as state senator. "Rockie knows the issues facing the district and will get things done in Augusta."

U.S. Senate Majority Leader George Mitchell is also expected to lend his support to the Rockie Graham campaign on Sunday, Oct. 25, at a reception for Graham at the Hammons House on Broad Street in Bethel from 2:30 to 4 p.m. The suggested contribution is $25, and the public is welcome. Further information may be obtained by calling 824-3427.

Oxford County Democrats meet

The Oxford County Democratic Party held its last meeting before the Nov. 3 elections on Oct. 13 at Telstar High School in Bethel. The nuts and bolts of campaigning were reviewed by local candidates and county officials were in high spirits as they sensed the possibility of victory in the upcoming elections.

It was announced that State Senatorial candidate Jim Wilfong's headquarters were planning a grand opening on Saturday, Oct. 17 in Norway, which will become a center for county elections and for a strong "get out the vote" drive in the closing weeks of the campaign.

State Rep. Ida Luther didn't want to speculate on her chances for winning the state senate, but all those present indicated that they felt she was running strong.

Everyone agreed this might finally be a Democratic year, especially after their successful fundraising efforts and warm voter reception at the Fryeburg Fair.

Rockie Graham, candidate for the state house, said her efforts had been exhausting, but highly satisfying. County Chair Warren Richardson parceled out lawn signs, T-shirts, posters, buttons and bumper stickers and invited one and all to a "big bash" at Wilfong headquarters on the night of Nov. 3. "I think we're going to be drinking champagne that night," he said.

"We've been looking forward to this night for a long time," he said.

From the Bethel Police log:

Night riders not hunters; refrigerator vanishes

Bethel police responded at 1:20 a.m. Sunday to a complaint of possible night hunting in the corn field between the Riverview Motel and the Androscoggin River. Police checked the area, found nothing and called the Game Warden Service. While waiting for a warden, police saw lights coming out of the woods. Two mountain bikers told police they had been riding in the field. No weapons were found on the two men. They were warned about law regarding night illumination of a field during hunting season.

Saturday, Richard Wright reported a stray rotwieller hanging around his home. Police asked several neighbors about the dog, but no owner was found. Police contacted Buster Gaudreau, who agreed to pick up and hold the dog until its owner is found.

In other police news last week, on Wednesday, a Paradise Road women told police she was receiving harassing phone calls from a juvenile. Police told her if she wanted a trap installed on her telephone to contact her telephone company.

After receiving a complaint late Thursday night of loud subjects at the Mountain View Store, police asked two men to move off the store's steps and go home.

Police backed up the Oxford County Sheriff's office at the scene of a domestic dispute in Hanover late Friday night.

A Four Season's Inn employee reported a group of loud juveniles Saturday evening at Carmela's on Main Street. Police reported that the group was sitting at a picnic table eating, talking loudly and making lewd gestures at each other. The juveniles complained that every time the sit at the table the police are called. Police told them if they quiet down and stop making the gestures, the calls would probably stop.

Sunday police were told that a vehicle had struck a guard rail and a light pole in West Bethel. No vehicle was found at the scene. Police Chief Dale Bellman said the pole is nearly broken in half. Anyone with any information about the accident should contact Bethel police, Bellman said.

On Monday, a Middle Intervale resident reported receiving harassing phone calls. Police agreed to ask the subject to stop calling the house.

A Main Street resident reported Monday morning the theft of a refrigerator from her home. Police are still investigating the theft.

Tuesday, police responded to a report of a vehicle off the road near Route 26 south of Bethel. Mike Hart told police his brother Adam was driving the vehicle on an ATV trail near the road when it got stuck.

CAMPAIGN SWING--U.S. Rep. Olympia Snowe was in Bethel Tuesday, on a campaign walk through Oxford County. Here she stops outside Maine Line Products with county campaign coordinator Stan Howe and other supporters. Snowe, a six-term incumbent, is in a tight race with Democratic challenger Pat McGowan for the Second Congressional District seat. *(Photo by Vaughn Sawyer)*

U.S. House candidates on TV

MAINEWATCH, Maine Public Television's weekly program providing insight into Maine issues and concerns, joins public television's Election '92 coverage with two MAINEWATCH congressional debates.

Veteran moderator and host Angus King will preside. All candidates for both congressional districts have been invited to participate. Candidates for the First District seat in the House of Representatives meet in Maine Public Television Studios Oct. 22 at 8 p.m.; candidates for the Second District seat meet Oct. 29 at 8 p.m.

MAINEWATCH Producer Bill Maroldo says: "MAINEWATCH is a program of issues and debate. We've structured our congressional debate specials to give insight into how the candidates in both districts think."

The familiar MAINEWATCH format will be used during the debates; field reports will open each program. For both congressional debates, the field reports provide a personal look at each candidate. The reports are produced in cooperation with Producer John Greenman.

Following the field report, Angus King will interview each candidate in a one-on-one situation. The last half-hour of the program will be devoted to the actual debates.

Both MAINEWATCH debates will air in simulcast on Maine Public Radio and will repeat on the following Sundays at 6 p.m. on Maine Public Radio.

A perspective on the presidential race will be offered Oct. 26 at 9 p.m. when Maine Public Television broadcasts Pursuit of The Presidency: A Conversation in Maine. Political strategists Ann Lewis (Democrat) and David Keene (Republican) analyze the Election '92 campaigns on the campus of Bates College. Angus King will moderate the discussion.

MAINEWATCH Congressional Debates can be seen on the stations of Maine Public Television: Channel 12, Orono; Channel 10, Lewiston; Channel 10, Presque Isle; Channel 13, Calais; and on cable TV systems throughout Maine, the Maritimes, and a portion of Quebec; and heard on Maine Public Radio: WMEA-FM 90.1, Portland; WMEH-FM 90.9, Bangor; WMED-FM 89.7, Calais; WMEM-FM 106.1, Presque Isle; WMEW-FM 91.3, Waterville.

Social workers endorse Graham

The Maine Chapter, N.A.S.W., which consists of over 930 social workers statewide, is endorsing Rockie Graham for House District #49.

NASW has carefully evaluated the candidates running for office in this district and has determined that Rockie Graham best represents the positions held by social work professionals in this state. Such positions include: affordable and accessible health care for all Maine citizens; a continuum of human services for Maine's needy citizens; conversion of defense related industries to peacetime functions without disruption of employment opportunities; and support for a woman's right to make her own reproductive choices.

The decision to support Graham was based upon a careful review of the candidate's positions and philosophy, according to NASW officials.

For further information concerning NASW Maine Chapter's positions on human services issues and public policy statements, the chapter office may be contacted at 622-7592.

FRIENDS
Carpentry • Painting
Home additions • Interior
Porch & Patio • Exterior
824-3259 • 824-3752
Bethel, Maine

Research saves lives.
American Heart Association

Adult Oil Painting Classes
Tues. evenings
6:30-9:00 p.m.
$10 per Class
Class size limited to 6 people
Call now to register
743-9539
100 aker wood frame shop
A complete line of art supplies
109 MAIN ST., NORWAY
743-9539 • 1-800-464-9278

1982 1992

The Sudbury Inn

Cheri and Fuzzy Thurston and Staff invite you to our
10th Anniversary
Open House
&
Champagne Reception
This Saturday, October 24th 6-7 pm
Dinner reservations available 5-9 pm
Poupular Entertainers
Uncle Al & Denny
In Main Dining Room, Saturday
Kenny Cox & "Neat & Clean" Band
In The Suds, Friday & Saturday
Join the Fun
Call for Details & Reservations 824-2174

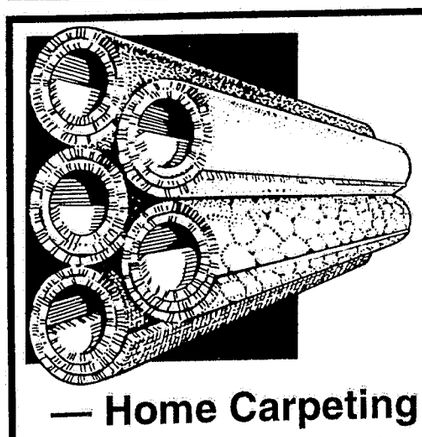

GALLANT'S CARPET SALE!
— Home Carpeting —
• Level Loop Stain Resistant Carpet Starting At $3.99 Sq. Yd. 4 Colors To Choose From
• DUPONT STAINMASTER Plush (Mauve or Blue) Only $7.99 Sq. Yd.
• Textures or Saxony Carpets - In Stock - Stain Protected
10 Colors To Choose From
Carpet For EVERY ROOM In The House
QUICK INSTALLATION AVAILABLE
• AREA Rugs 5'x8' Bound Only $39.95
FIRST Quality Carpet Only!
FREE DELIVERY • Installation Available
BRAIDED RUGS IN STOCK
Custom Area Rugs By ShawCustom
Any Design, Any Color
– ONE OF A KIND – AREA RUGS
NEW ITEM VERTICAL BLINDS 50% OFF
GALLANT'S DISCOUNT FURNITURE
Rte 120 West • Roxbury Pond Rd., Rumford
TEL. 364-4757 • 545-2442
Mon.-Sat. 8 am to 5 pm Sun. 12 to 4

Records

Continued from page 1

records, holes began to appear, O'Donnell said.

"The records that we received (from Dunham) seemed to be out of date and incomplete," O'Donnell said. "We took what the properties were valued at and added to it for new construction. If we were put in a position where we had to deal with these people and explain what their assessment is based on, there really isn't anything to go over with them."

It is up to the selectmen to decide what to do about the incomplete records, O'Donnell said, now that the new additions and constructions have been assessed.

"Now they can sit down and look at what they have and decide if they want to rely on that," he said. "They may want to establish new records and get new evaluations on everyone. Right now I don't think they can say to people 'This is what we're basing your valuation or this is what we're basing your share of taxes on.'"

A matter of trust

O'Donnell said, to him, the issue boiled down to a matter of trust, fairness and equality of the town's taxes.

"I think it's important that people have a real sense of confidence in the records," he said. "If they can have that confidence, then they're going to believe there's a measure of fairness in the process. If you don't have those records, there can be a sense of distrust. If you have nothing to go over with people, then what is there to show them the process is fair? What people see has a lot to do with how much confidence they have in the system. I don't think there's any foundation to (the town's current tax) information."

Selectman Marie Bartlett said Monday she was hesitant to comment on the issue without first discussing it at last night's selectmen's meeting (too late to report on here).

Bartlett did say, however, that she was appalled at the thought of paying to have properties in town reevaluated.

"It would cost the taxpayers a lot of money to have the entire town reevaluated," Bartlett said. "The town and the taxpayers have already paid for information we have not received (from Dunham) and now we may have to pay again."

Bartlett added that she thought taxes paid by individual taxpayers are probably based on equitable value assessments.

She said the state Bureau of Taxation has never questioned the town's taxing practices.

As soon as O'Donnell's information on new constructions and additions has been entered into the town's computer system and proofed, Bartlett said, the selectmen will set the town's tax rate for this year.

The selectmen are planning to meet with O'Donnell within the next few weeks.

No more mud slinging please

Ex-tax assessor Dunham said he's tired of reading newspaper reports about the condition of his records.

"I really don't want to comment, Dunham said. "This issue should be laid to rest. I did my job and I took the evaluations up (to the town office) like I was asked. I shouldn't be dragged through the mud in the newspapers."

MURDER SUSPECT--David Chapman of Gilead is led Thursday from the Oxford County Jail in South Paris to his court arraignment. He is charged with the murder in connection with the shooting of his neighbor, Richard Hutchins, in Gilead on Oct. 9. Escorting Chapman are Deputy Paul Reynolds, Chief Deputy Jim Davis and Jail Administrator Capt. Ernest Martin. Chapman was denied bail Monday by District Court Judge John Sheldon and remains in custody at the Oxford County Jail. *(Photo by Liz Chapman)*

Murder

Continued from page 1

As to whether or not the charge against Chapman should be murder or manslaughter, Sheldon ruled that evidence presented at the hearing showed that, "Richard Hutchins was murdered . . . and that the evidence supported "a murder to a probability."

Sheldon said further that evidence presented in the testimony of Chapman's girlfriend, Caroline J. Sweester, with whom Chapman lived, showed, "He left (his residence) with anger. He left with the means to cause the death of a human being and a death ensued . . . The probability supports murder."

In denying bail, Sheldon cited Chapman's previous criminal record, which dates from 1975 and includes convictions for arson, terrorizing and reckless conduct, as well as a 1991 conviction for criminal mischief in which he slashed the tires on the Bethel police chief's car.

"Before us is a list of violent crimes and malicious behavior," Sheldon said. In denying bail, Sheldon said Chapman should be considered a risk to the community.

Sweetser, with David Chapman looking directly at her, testified that Chapman had returned to their home around 11 p.m. on Oct. 8. She said he appeared angry and did not say anything to her.

She testified that she heard Chapman say to someone on the phone, "Cut my tires, huh?" She said Chapman hung up the phone telling her, "Richie's on his way over here to cut my tires!"

Sweetser said that while she did not see Chapman remove the 12-gauge shotgun from the home, she heard him loading it in their bedroom and said the gun was not in the house after Chapman left.

She said after Chapman left she called Richie Hutchins and told him Chapman was on his way over to his house with a gun.

Sweetser said Hutchins "wasn't calm, he was hyper," when he said to her "Is that right?" She said, "The phone went click and that was it."

Sweetser also testified Monday that Chapman returned to their house less than half an hour later telling her, "'Richie's dead.' He either said I shot him or I got him, I can't remember which."

Sheldon sentenced Chapman to 60 days at the Oxford County Jail and revoked his probation for his Oct. 15 admission that he violated his probation by drinking alcohol.

Judge Sheldon said, "based on the thrust of the testimony . . . it appears alcohol's been used as an excuse or mitigation for murder."

Jenness said after the court proceeding that his client "is offering to allow the Attorney General's Office" to sit down with him and allow him to explain just what happened the night Hutchins died. Jenness said Chapman wants a chance to meet with officials from the Attorney General's office "to explain what occurred--that neither a murder nor a manslaughter occurred."

Jenness told the judge that the state did not take into consideration "the culpable state of mind" of Chapman when it brought the charge of murder.

GUIDANCE PARENTS' NIGHT--The Telstar High School Guidance Department recently hosted a parent night at the high school. More than 60 parents and teachers attended. The evening's agenda included a video on teenage and parent communication, group discussions and an overview of high school guidance services.

Planners

Continued from page 1

The planners also last week approved Carl Hansen's plan to convert the Lowell property adjacent to the Mountain View Mall to office and apartment space.

Hansen plans to put a parking lot in between the two properties to meet the town's parking requirements.

Also approved last week were an amendment to Jeff Parson's site plan for the Ta-Ka-Radi building in West Bethel. The amendment will allow existing retail space to be converted to a 30-seat restaurant.

An amendment to the site plan for Skidder's Deli on Main Street was also received final approval last week. The amendment clears the way for Rick Boucher to convert a garage at the site to mountain bike and telemark ski shop.

Hanover IRONWORKS
WELDING • STEEL FABRICATION • IRONWORK
Roof Racks-Headboards
H.D. Bumpers
Car & Truck Floor & Frame Repairs
Stove & Stove Repairs
Fireplace Screen
Sign Brackets
Heavy Equipment Welding
Portable Welding Unit
Hand Rails
Gates - Fences
Spiral Stairs
Security Grills
Fire Escapes
Steel Entrance Grating
Rt. 2, Hanover, ME • 364-7271

Rt. 219
Garage & Auto Sales
Complete auto service
Frame Repairs
Floor Pan Patching
Used Cars and Trucks
Auto Parts sold
Cars & Trucks bought
for salvage
Frank C. Perham
674-2921

NEIL DONOVAN
Masonry
CALL 824-2113
Brick Block Stonework

Harry Morton
Building • Remodeling
Roofing • Siding
836-2536

WAYNE BEAN
Plumbing
Bethel 875-5828

TOY & GIFT AUCTION
American Legion Post Home; Gore Road, Locke Mills
Sunday, November 1 at 2 p.m.
Doors Open at 1 p.m.
Toys, Gifts, Jewelry, Stereos, Watches, Tools, Clothing, Candy
Something for Everyone
Shop The Auction Way & Save
Phil Hamilton, Auctioneer, lic. 00141 - Catered by Auxiliary

George A. Olson & Son
BUILDERS
Over 35 years experience in new home building and remodeling
Call 824-2368

GROUP TRIP TO
"BRANSON MISSOURI"
Newest Country Music Capitol
- Escorted From Rumford TRIP INCLUDES
- Round Trip Air Fare Portland to Kansas City, Mo.
- Motor Coach Transportation To & From Airport
- 5 Nights Hotel Accommodations In Branson (Inc. Baggage Handling)
- 5 Dinners • 5 Breakfasts • 8 Shows
- Cruise on Lake Queen
- Scenic & Guided Tours of: Eureka Springs, Pine Mountain Village, Statue of Christ, Great Passion Play and More
- Visit Silver Dollar City Shopping, Sightseeing & More

For Further Information Call
369-0144
EAST WEST TRAVEL INC.
128 Congress Street, Rumford Maine 04276 Tel. 369-0144/369-0145
SPACE IS VERY LIMITED CALL NOW!!!

My name is Scott Dennis.
I'm your insurance professional in Bethel.
For all your home, auto or business needs, call me.
Kendall Insurance, Inc.
"The Service Agency"
47 Church Street
Bethel • Me 04217
(207) 824-2178
Independent Insurance Agent

TIMOTHY J. HUTCHINS, INC.
MASTER ELECTRICIAN
RESIDENTIAL • INDUSTRIAL
COMMERCIAL
207-824-3582

APPLES
APPLES
APPLES
KORHONEN FARM
Flat Road,
West Bethel
836-2755

Agnes Gray School

By MARTA CLEMENTS

This past week was a short one for students. The extended weekend included our first ever before rank card parent conference. We felt it was very successful. Teachers explained their goals and expectations, and there was a chance for both teachers and parents to express any questions, comments or concerns.

We are welcoming three new students: Alicia Smith, grade six and T.J. Newell and Dean Smith, grade three.

These new students, as well as lots of West Paris children are looking forward to the second annual Halloween Party. This will be held on Saturday, Oct. 31, from 6 to 7:30 p.m. in the school gym. Preschoolers through grade six are included. However, parents are asked to accompany the little ones. There will be a pumpkin contest. This year we are asking that the pumpkins be brought in during school hours on Friday, or between 9 and 10 a.m. on Saturday. Plans are to have the pumpkin judging done before the party. Halloween night there will be games, prizes, candy and just plain fun.

Autumn news from Mrs. Loper's first grade is our feature this week. In honor of Fire Prevention Week the class has talked about home fire drills and having a special place to meet outside in case of fire. They enjoyed their visit from Forest Ranger, Bob Ripley and Smokey Bear. Mr. Ripley showed a film about the life of Smokey Bear and talked about fire safety. Stories read about fire prevention include, The Fire Cat, Great Big Fire Engine Book, and Fire Fighters.

The class is learning about Columbus, who he was and why we remember him. They are making Columbus hats and singing Bravo Columbus. Special books include: Columbus, The Voyage of Columbus (in his own words from his log), and Christopher Columbus.

This is the time of year when the first-graders learn all about apples and Johnny Appleseed. They are mapping his journey around the United States, reading several versions of his life, making apple crowns, apple prints, and applesauce. Volunteer, Mrs. Sweatt, is helping with the applesauce. Th

EAST WEST TRAVEL IN
Full Travel Services
whether you're planning a l
Consultations and reservations
and group tours. Hotel reserva
Call 36
FAX: 36

State Sells Life
Jane Billings, Agent
34 Park Street
South Paris, Me 04281
207-743-0401

ANDRÉ'S CON
EXCAVATION
CONCRETE FOU
Free Estima
ANDRÉ BERNIER
RFD 1 BOX 1345
BETHEL, ME 04217

Political Advertisement
Voters of
you do have a ch
You can vote fo
you can v
ROCKIE GRAHAM re
She is dedic
Her proven leader
Vote for Roc
and elect someone
Towns in Maine
Avon, Bethel, Byron, G
Rangeley, Upton, Waterf
River Plantations, Alban
and Unorg
Paid for and authorized by People for Ro

m Davis and Jail Adminis-
enied bail Monday by Dis-
ins in custody at the Ox-
(Photo by Liz Chapman)

d his probation for his Oct. 15
ion that he violated his proba-
drinking alcohol.
Sheldon said, "based on the
f the testimony . . . it appears
's been used as an excuse or
ion for murder."
ss said after the court pro-
that his client "is offering to
the Attorney General's Of-
sit down with him and allow
explain just what happened
ght Hutchins died. Jenness
hapman wants a chance to
with officials from the At-
General's office "to explain
ccurred--that neither a murder
nanslaughter occurred."
ss told the judge that the
id not take into consideration
ulpable state of mind" of
an when it brought the
of murder.

Ta-Ka-Radi building in West
. The amendment will allow
g retail space to be converted
-seat restaurant.
mendment to the site plan for
r's Deli on Main Street was
eceived final approval last
The amendment clears the
r Rick Boucher to convert a
at the site to mountain bike
emark ski shop.

VAYNE BEAN
Plumbing
Bethel 875-5828

eorge A. Olson
& Son
BUILDERS
Over 35 years experience in new home building and remodeling
Call 824-2368

TIMOTHY J.
UTCHINS, INC.
MASTER
ELECTRICIAN
ESIDENTIAL • INDUSTRIAL
COMMERCIAL
207-824-3582

APPLES
APPLES
APPLES
KORHONEN
FARM
Flat Road,
West Bethel
836-2755

Agnes Gray School

By MARTA CLEMENTS

This past week was a short one for students. The extended weekend included our first ever before rank card parent conference. We felt it was very successful. Teachers explained their goals and expectations, and there was a chance for both teachers and parents to express any questions, comments or concerns.

We are welcoming three new students: Alicia Smith, grade six and T.J. Newell and Dean Smith, grade three.

These new students, as well as lots of West Paris children are looking forward to the second annual Halloween Party. This will be held on Saturday, Oct. 31, from 6 to 7:30 p.m. in the school gym. Preschoolers through grade six are included. However, parents are asked to accompany the little ones. There will be a pumpkin contest. This year we are asking that the pumpkins be brought in during school hours on Friday, or between 9 and 10 a.m. on Saturday. Plans are to have the pumpkin judging done before the party. Halloween night there will be games, prizes, candy and just plain fun.

Autumn news from Mrs. Loper's first grade is our feature this week. In honor of Fire Prevention Week the class has talked about home fire drills and having a special place to meet outside in case of fire. They enjoyed their visit from Forest Ranger, Bob Ripley and Smokey Bear. Mr. Ripley showed a film about the life of Smokey Bear and talked about fire safety. Stories read about fire prevention include, The Fire Cat, Great Big Fire Engine Book, and Fire Fighters.

The class is learning about Columbus, who he was and why we remember him. They are making Columbus hats and singing Brave Columbus. Special books include: Columbus, The Voyage of Columbus (in his own words from his log), and Christopher Columbus.

This is the time of year when the first-graders learn all about apples and Johnny Appleseed. They are mapping his journey around the United States, reading several versions of his life, making apple crowns, apple prints, and applesauce. Volunteer, Mrs. Sweatt, is helping with the applesauce. The children are talking about the recipe, washing, cutting, cooking and eating.

As always the class is learning about autumn and its changes. They are observing and writing about what they see, making collections of fall things, leaves, seeds, fruits. They are creating leaf art with rubbings. They are learning the poem, Down, Down, They go for walks and look for signs of fall. They will be graphing information about leaves for math. And, like the rest of us, they are looking forward to Halloween.

A few other notes of interest: The kindergarten has begun to work with the alphabet letters. Danielle Farrar is the first star of the week in grade two. Scary stories, skeletal systems, bones and scarecrows are keeping the third-graders busy. The fourth-graders are learning the 16 Counties Song. MY fifth-graders have received their first pen pal letters of the year, and have started their replies. The sixth-graders are reading Shadow Shark and Beyond the Reef.

Information should be coming home soon about school pictures, school T-shirts and sweatshirts. A school handbook has been sent home. Check with your child's teacher if you have not received one. Our News 'n Notes should be coming home every week also.

NOTES FROM

Adult Education

A typing/keyboarding class will begin on Oct. 29 and run through Dec. 10 on Thursdays from 5 to 7 p.m. at Telstar High School, sponsored by SAD 44 Adult and Community Education. The class is designed for those who want to learn to type, or who need to improve their speed and accuracy.

Cheryl Lord is the instructor for the class. The registration fee is $15.

Massage as communication

Massage as Communication for Couples and Friends is the title of a four-week course scheduled for Friday evenings, from Oct. 30 to Nov. 20. Penny Bohac-Cardello and Joe Cardello, massage therapists and members of the American Massage Institute are registered in Maine, have taught similar courses at conferences and workshops for the University of Maine.

Giving and receiving a massage will be practiced following demonstration of basic massage techniques. "The workshop is designed to help people slow down in these hurry-up times," stated Penny Bohac-Cardello. Those attending should wear comfortable clothing over a swimsuit. The class will meet at the Adult Learning Center at the Ethel Bisbee School in Bethel. The registration fee is $15.

Dried flower wreathmaking

Wreathmaking with dried flowers will be the topic of a one-session class on Monday, Nov. 2 from 6 to 8:30 at the Unicorn Flower Shop, sponsored by SAD 44 Adult and Community Education Programs, will create their own [illegible] wreath, choosing from a variety of dried flowers and textures in a choice of colors. Ann Freidlander will instruct the class.

The fee of $30 includes all instruction and materials to make a large 12 inch wreath.

To register for the above classes, call the Adult and Community Education office, 824-2780.

school lunch menu

Week of October 25

SAD 44 Breakfast Menu

Monday: Cereal, juice.
Tuesday: Super Donut Day.
Wednesday: Cereal, juice.
Thursday: Super Honey Bun Day.
Friday: Cereal, juice.

SAD 44 Hot Lunch Program

Monday: Ravioli w/beef and tomato sauce, mixed vegetable, dinner roll, diced pears.

Tuesday: Pepperoni pizza, green beans, chilled fruit.

Wednesday: Pig in a blanket, cheese slice, golden sweet corn, diced peaches.

Thursday: Baked honey ham, whipped potato, garden peas, wheat dinner roll, frosted cake.

Friday: Steakum w/cheese, school-made bun, potato ovals, applesauce.

SAD 17 Hot Lunch Menu

Monday: Ham and cheese sandwich, whole kernel corn, fruit.

Tuesday: Chili con carne w/crackers, zesty coleslaw, dessert bar.

Wednesday: Chicken salad sandwich, tossed garden salad, fruit.

Thursday: Dagwood sandwich, sliced cucumber, potato chips, fruit dessert.

Friday: All American cheeseburger on a bun, mixed vegetables, dessert.

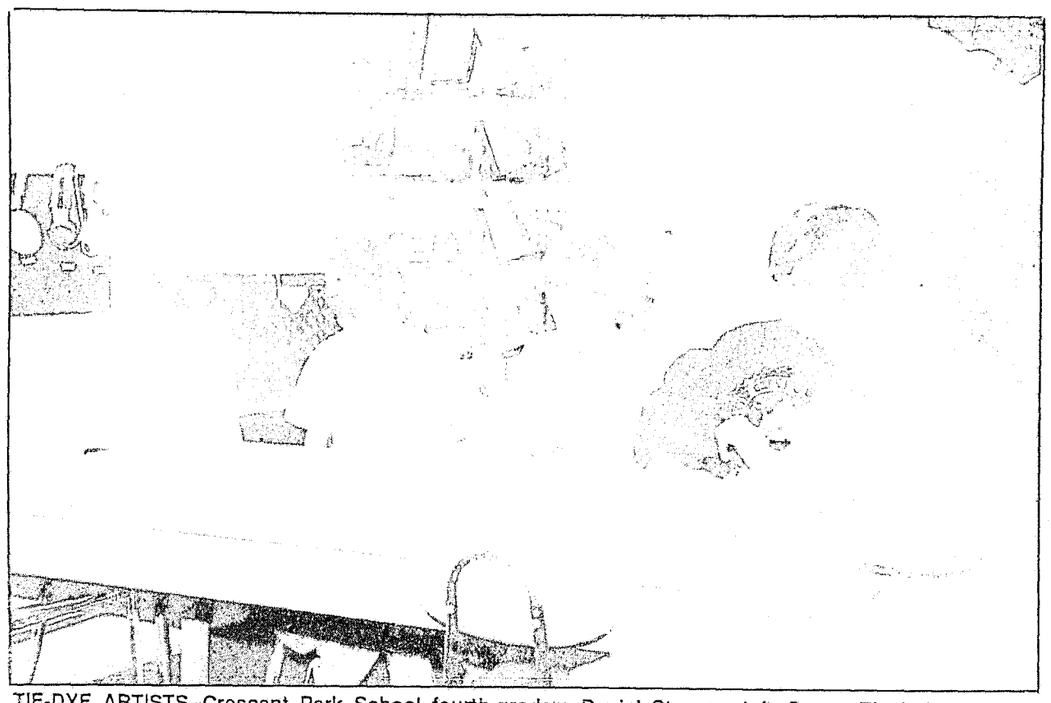

TIE-DYE ARTISTS--Crescent Park School fourth-graders Daniel Stevens, left, Danny Zinchuk, Amber Bachelder and Stephanie Vaughan prepare white socks to be tie-dyed bright colors and then sold at the annual CPS Craft Fair. This year's fair is scheduled for Nov. 7, from 9 a.m. to 3 p.m., in the Telstar High School cafeteria.
(Photo by Wendy Hanscom)

Yates

Continued from page 1

ary.

Yates maintained in her suit that her suspension was unwarranted because another student involved in the incident went unpunished. She also claimed the SAD 44 bus rule at the time of the incident allowed for students to be prohibited from riding the bus as discipline for bus rule infractions--but did not authorize suspension from school.

The report that led to Yates' suspension stated that Yates and two other high school girls were writing "dirty" notes to some middle school girls in front of them.

When Yates' tried to retrieve the notes, a middle school girl "hit her in the face." Yates responded by slapping the girl and grabbing and threatened another student, the report states.

Yates denied she wrote the notes and threatened a student. She admitted to striking back at the middle school girl after being hit first.

Yates said she wants the incident and resulting disciplinary measures removed from her record.

A judge will decide whether to uphold the school board's disciplinary action in the matter or to overrule it.

Both sides then have the option to appeal the judge's decision, Howe said.

SAD 44 Superintendent Dewaine Craig said he had no comment on the case.

Voting for their favorite--books

While Americans are pondering over Bush, Clinton or Perot for president, Crescent Park School students will be learning about the election process by reading, nominating and campaigning for their favorite books over the next few weeks.

The Elect to Read program began at CPS this week. On Nov. 4, CPS will hold a primary election for the school's favorite books. Students will register to vote prior to the primary at special election headquarters set up in the hallway. When students register to vote they will nominate their favorite books.

All nominated books will then go on the official primary ballot. Students will vote for two choices in each of the following categories: fiction, non-fiction and picture book.

The top five books in each category will move onto the ballot for general election, which is scheduled for Nov. 20.

Students will also campaign for their personal favorites. Campaign slogans, jingles, poster and flyers can be developed.

A preschool list of books will also be available for the primary election. Parents of preschoolers may help their child vote.

Students will cast their final votes on an official ballot. A victory party will be held with refreshments for everyone. Students will be urged to dress up as a president or as a character from their favorite book for this celebration.

Community members are also urged to participate in the program, according to CPS Principal David Murphy. Anyone interested can contact the school for more information.

Elect to Read is a follow up to the school's Million Minutes of Reading program held two years ago, Murphy said.

In the Elect to Read program, every time a book is read, students will receive a star to hang on the wall in CPS' hallway. The books will also be entered in a personal campaign log. The logs will be turned in at the end of the program. Students may also log books that are read to them.

"This is an excellent opportunity for families to once again focus on the importance of reading," Murphy said, "and at the same time to make students more aware of the election process."

EAST WEST TRAVEL INC.
128 Congress Sreet
Rumford, Maine
Full Travel Services *(& there is no charge for our services)*
whether you're planning a long trip or only an overnighter.
Consultations and reservations for airlines, trains, cruises - package and group tours. Hotel reservations. Car rentals. Travel Insurance.
Call 369-0144
FAX: 364-7458

State Farm
Sells Life Insurance.
Jane Billings, Agent
34 Park Street
South Paris, Me 04281
207-743-0401
State Farm Life Insurance Company
Home Office: Bloomington, Illinois

ANDRÉ'S CONSTRUCTION, INC.
EXCAVATION, SEPTIC SYSTEMS,
CONCRETE FOUNDATIONS AND SLABS
Free Estimates
ANDRÉ BERNIER
RFD 1 BOX 1345
BETHEL, ME 04217
207-875-3784

WOODWORKERS FACTORY OUTLET
Kiln Dried Boards, Glued Panels and Parts
Hardwood Flooring $1.20 s.f.
SPECIAL - Birds Eye Maple Glued Panels
NEW - Unfinished dining room chairs, cherry & ash $65 each
Open Thurs. & Fri. 8 'til 4 • Sat. 8 'til 1
ANDOVER WOOD PRODUCTS
Main Street • Andover, Maine • 392-2101

Walker's Repair
Now A State Inspection Station
We do light and heavy duty repairs on cars, trucks, and equipment.
• Lube, oil and filters
• Tune-ups • Exhaust
• Brakes • Tires • Spin Balance
Come and see us!
Frank Walker
& Francis "Sam" Westleigh
at Walker's Repair
Rt. 26, South
Bethel • 824-3234
SPECIAL
OIL • LUBE
FILTER
$14.95
on most
American & foreign
4 & 5 quart systems

Political Advertisement — Political Advertisement

Voters of District #49
you do have a choice on November 3
You can vote for business as usual or
you can vote for a change.
ROCKIE GRAHAM represents a new caring voice.
She is dedicated and capable.
Her proven leadership will get the job done.
Vote for Rockie on November 3,
and elect someone who can make a difference.

Towns in Maine House District #49 are
Avon, Bethel, Byron, Gilead, Hanover, Lovell, Newry, Rangeley, Upton, Waterford, Lincoln, Magalloway, Sandy River Plantations, Albany, Mason and Riley Townships and Unorganized Territories.
Paid for and authorized by People for Rockie Graham, Cathy Newell Treasurer, Bethel, Maine

WE'VE GOT Daily NEWS for YOU! LOCAL, Regional, State, NATIONAL, and WORLD News, Weather, SPORTS, & INFORMATION SEVEN DAYS A WEEK!
MAINE'S LEADER IN CIRCULATION GROWTH!
SUN-JOURNAL
Sunday
SUN-JOURNAL
Call any of our convenient offices today for home delivery!
NORWAY • 743-9228 FARMINGTON • 778-6772
LEWISTON • 784-3555 RUMFORD • 364-8728
LIVERMORE FALLS • 897-4381
TOLL FREE IN MAINE 1-800-482-0753

WE SELL

OFFICE SUPPLIES
THE BETHEL CITIZEN
Main Street, Bethel
824-2444
Monday-Friday
8 am to 5 pm

East Stoneham

By ELEANOR NELSON

Carole and Albert Nelson Jr. hosted a cookout Sunday here at their home for about 20 friends and families who have helped her in her florist shop in Rumford. They all enjoyed a nice get-together and lots of delicious food.

We attended the Fryeburg Fair and we were all thankful that it didn't rain as it looked as if it might.

Abdul and Sharon Traish from Belmont, Mass. and family were at their cottage at Lake Keewaydin this past weekend. Mr. and Mrs. Mohamed Hunnedy and family were their guests for the weekend and they took in the Fair. Little Nawal stayed with me on Saturday and she is so much fun. She is almost two years old. Eric Nelson from Mechanic Falls worked for his grandfather piling wood on Monday.

On Tuesday, Kate Flynn, myself, Ralph and Harriett Brown attended the Oxford County Republican supper and meeting at the Franklin Grange Hall in Bryant Pond. This was a good supper and meeting and the special guest speaker was Gordon Smith, lobbyist for the Maine Medical Association and chairman of the Governor's Commission on Smoking or Health. It was noted that the picnic held recently was a success and that things at the Fair booth went really good.

Hugh Roak was the winner of the 50/50 raffle of the evening. All the candidates were pleased with all the support they are getting from the area people.

On Tuesday evening the Knight Riders Snowmobile Club held their monthly meeting at the Stoneham Fire Station with Eben Harmon presiding.

The new trails to be made and the club trip to Pittsburg, N.H. was discussed at length. It was voted to get the new regional maps of the surrounding area. At the next meeting the winter calendar of events will be made up. We need members, attendance, comments and input on these matters. The 100 Booster Club tickets are now available and out if anyone is interested in getting one. There will be weekly prizes for 10 weeks. These are available from any member of the club.

Pine Tree Paving Co. has been hot-topping for the town of Stoneham on Butters Hill Road and the Bartletboro Road this past week.

Laurence Dadmun has had a new furnace installed on Tuesday of this week.

The hunter's supper will be held at the East Stoneham Congregational Church on Nov. 5.

Gladys Kilgore has received word that her nephew, Paul Taylor had his operation and is now at his home in Nashua, N.H. He has a trained nurse and has to report to the doctor's office every day, and seems to be getting along pretty good.

JACK-O-LANTERN FUN--Crescent Park School teacher's aide Helen Manjourides helps kindergarten students Ross Bean, left and Timmy Beames use some left-over art supplies last week to create pumpkin faces. *(Photo by Wendy Hanscom)*

Songo Pond

By ALICE KIMBALL

Mr. and Mrs. Bill Bancroft were in Portland last Friday.

Visitors here on Monday were Mrs. Winnie Wike of Gardiner, her daughter Mrs. Connie Sukeforth and two girls Jessica and Courtney of Camden. Connie and the girls will return to Italy this week where her husband is stationed.

When you're so caught up in the happiness of others that you don't give a thought to your own--that's happiness.

North Newry

By GIL SEELEY

The Newry Community Church Ladies Circle met at president Sylvia Wight's residence on Oct. 9. A luncheon preceded the meeting, business was accomplished. It was voted to give the bride and groom, Nancy and Peter Anderson a wedding gift. The Circle decided to have no meetings during the winter months. The next meeting will probably be around April 1993. The meeting was adjourned and coffee and dessert were served.

The Newry Mothers' Club met Monday, Oct. 12 at the Town Building with president Eleanor Davis presiding. It opened with a prayer by Gil Seeley. Business was accomplished. There will be a Halloween Party for the children put on by the recreation committee. Watch the paper for time and place. The mystery prize was won by Sylvia Wight. A possible food sale on Nov. 13.

Karlene Bachelder read an article on the word UP, like What's Up? The next meeting will be Nov. 9 with Nancy Wight, Sylvia Wight and Gil Seeley on the snack committee. Meeting was adjourned and coffee, etc. was enjoyed.

Howard Ellingwood of West Paris and Perley Ellingwood of Dixfield visited Thursday, Oct. 9 with their nephew, Frank Lowell.

Columbus Day callers at the Frank Lowell's were Mr. and Mrs. Lendsay Lau-Tong and son Charles of Montreal, Canada and Mr. and Mrs. Robert Lowery of Gorham, N.H.

Earl and Betty Wyman of Stratton, Joan and Vernon Bean of Rangeley were visiting with Ras and Karlene Bachelder recently.

Their daughter-in-law Colleen Bachelder and her children Krista, Jenny, Holly and Aaron Jr. came to visit with their grandparents on Sunday, Oct. 11.

Happy 85th to Gil Seeley on Oct. 24 from her friends and neighbors.

The Newry Bowling Gang members who were at the Oxford Lanes in Rumford were: Karlene Bachelder, Betsy Clark, Gil Seeley, Louise Tetley, Bea Lowell, Doris Parent, Sylvia Wight and Olive Anderson. Rena Powers was a guest. Karlene of the "lefties" was high on the singles and triples with a score of 314. On the "righties" Doris was high on both the singles and triples. Betsy had two spares, Karlene had seven spares and one strike, Gil one spare and one strike, Bea five spares and two strikes, Louise one spare, Doris two spares and one strike, Sylvia one spare and Olive one spare.

Bill and Sylvia Wight spent a week in Louisville, Kentucky recently, where they attended the 70th Division Reunion.

East Bethel

By NANCY MERCER

Sharon Sprague has undergone a fourth surgery on Oct. 13. She is said to have improved slightly on Oct. 14.

Mr. and Mrs. Warren Wilkes of Cumberland visited at the Bartlett Homestead on Oct. 11.

Ms. Patty Hewitt of Cape Elizabeth visited recently at the Bartlett Homestead.

Chad Bean is on the C.P.S. soccer team. They have had a winning year without a loss.

Peggy Coolidge, Opal Tyler, Floribel Haines, and Ruth Bethel attended Senior Citizens at the Pleasant River Grange Hall in West Bethel on Oct. 14. A boiled dinner was enjoyed.

Peggy Coolidge attended the 80th birthday party for Helen Chase at John Chase's home in Locke Mills on Oct. 11.

Aaron Crockett married Barbara Mosher at the Andover Congregational Church on Oct. 17. Congratulations!

Jason Crockett was home from Southern Maine Technical College in Portland on Oct. 17 to attend his brother's wedding.

Kelly Vascik and daughter, Taleah Paradis attended the wedding of Aaron and Barbara Crockett on Oct. 17.

Bob Hastings is in Stephens Memorial Hospital. He had to have fluid removed from his lungs. He hopes to be home on Oct. 16.

Dustin Howe came home from U.M.O. on Oct. 9 for the long Columbus Day weekend. He returned on Oct. 13.

Denise Coolidge was home from U.M.O. for the long weekend. She came with Dustin Howe and returned with him.

Greenwood City

By COLISTA MORGAN

It has been said that autumn comes at its own pace in this valley because it's protected by surrounding ridges. But its pace seemed swifter this year, ever since Oct. 1, within a few days the trees became fired with blazing light.

All this last week I have been to places to look at the beauty. One of the most interesting was a ride to the remains of the village of Snow's Falls on the backside of the river where I have never been. Two friends, Larry and Jean took me there. I'm trying to get more history on it before I write more.

Today I'll write local.

The leaves range from citron to copper, saffron to gilt, reds, and yellows. All glow with light.

The pond lies below me to the west; its waters ripple with the sunlight of this bright October morning, while the forest blazes in its autumnal coat of many colors.

Later Ann took the truck and drove Fay and me to Patch Mountain.

In the steep and stonier hill country the view was magnificent. There was sadness, too, for houses and barns once occupied on farms that I still remember were there for one or two generations, are now gone with just cellar holes left. The stone walls are still there running through the second growth woods. These are most eloquent, as they outline woods and fields everywhere. They were dry built, not rigid with mortar, but kept in place only by skillful arrangement and balance of their rocky elements. They were true country walls made of rough stone just as they were carted from the fields in an ox-drawn drag and piled into straight forwardly functional fences.

We looked down on our valley and over to Overset Mountain as well as others.

As we left we took a last look into the world of glory complete and brilliant all the way home.

The peace of passing years leads to this place, wide to the sky, windswept from peaks aloft. Though grass-grown cellar holes are the trace of some lost time. I know how near to heaven a hill can climb.

***

Louise DiArenzo and a friend were here from Pennsylvania this last week to visit her mother, Zilpha DiArenzo.

Ann Holt had them and Fay and I for lunch at her home on Saturday.

Larry and Jean Schafer were at a cottage in town for a couple of nights and I went one day for lunch with them. Then we rode many miles on many roads to see the foliage. I enjoyed it all. When I returned home I found several notes from people who had been to see me. Two were just leaving as I returned--Ronald and Sharon Jones, of Greenville. Sharon is my niece and I had not seen her for a long time.

On Sunday, David, Mary, Sally, Ann and I were at the farm for dinner and what a dinner it was. We celebrated Sally's birthday with cake and ice cream and of course gifts.

Carl and Lettie Brooks called to see me one day.

Elderwood Manor

By FLORENCE HALL

Mr. and Mrs. Larry Fox, his daughter and friend, Nancy Fox, Bethel and Betsy York, South Paris came with a surprise supper to help Anne Fox to celebrate her birthday, Oct. 13.

Mary Bailey and Florence Hall enjoyed a ride to the Flat Rocks on Wednesday.

Louise Powell, Hale and Bernice Wing, Dixfield visited with Alma Hewey.

Fern and Ivan Conrad, Nova Scotia visited with Gertrude Hutchins recently.

Thought of the day: Life is a game of cards: greeting, post and credit.

MUSICAL EXPLORER--Agnes Gray School students performed Thursday in a musical about Christopher Columbus' voyage to North America. Here Columbus (Benjamin Blake) petitions King Philip (Jason Emery) and Queen Isabella (Krystal Farris) to fund his trip across the Atlantic. *(Photo by Wendy Hanscom)*

Political Advertisement

Here are four reasons I want to be your State Senator in District 8:

I am not a professional politician. I am a working person & family man. On November 3, you need to elect people who have experience in the "real world" - Elect a State Senator that has the energy and vision to build a brighter future for all our children.

On November 3, Elect

Carl H.

HANSEN

State Senate

"A fresh new voice for Western Maine"

Paid for by Carl Hansen for Senate Committee, Nancy Hansen Treasurer

Political Advertisement

WE'RE GROWING DAILY

AS MORE GREAT STUFF ARRIVES IN THIS WEEK!

Hi-Tech hiking boots, outerwear from the **North Face**, plus wool socks, hats, and gloves of every style and color. Watch as our space expands throughout November!

30 Main Street
Bethel
824-2201

TRUE NORTH
Adventureware

Mon-Wed 9-5
Thur-Sat 9-6
Occasional Sundays Thru November

"The Source for Maine's Outdoor Enthusiasts"

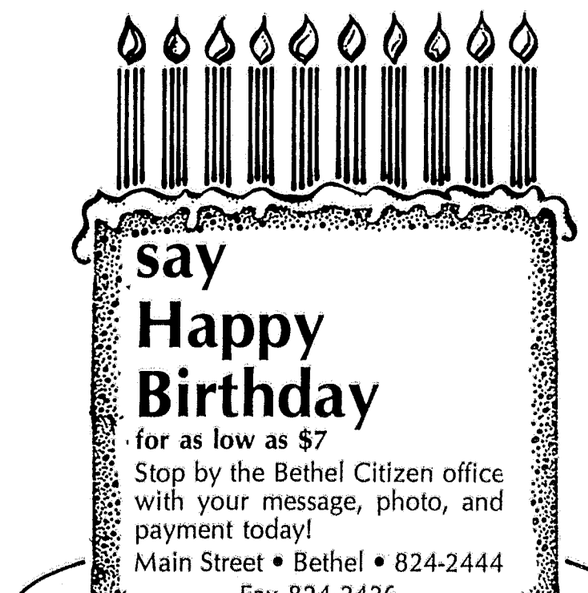

Children's Dance Theater

Reminder

Adult Tap/Jazz Classes Begin
Wednesday Oct. 21st • 7:45-8:30

Last call for new students in all phases of dance

Susan Farrar Director, 824-2030

WE DELIVER YOUR GIFT!

And we do it as quickly and carefully as you would do it yourself. Let us surprise someone with beautiful fresh flowers or a flowering houseplant! Our delivery fees are very reasonable-except for Friday when they are FREE!!

Call Us Today-
MC/VISA/AMEX
Long Stem Roses $13.**/doz

The Unicorn Flower Shop

Open 9-5
Mon.-Fri.
9-1 Sat.

Rt. 26, Bethel, Maine
824-2358

BROOKS BROS., INC.

Main Street, Bethel 824-2158

HARDWARE • PLUMBING & HEATING
FUEL OIL

Quality Products — Quality Service
Since 1918

Hours: Monday-Saturday 7 a.m.-5 p.m.

North Paris

By DORIS C. LAWRENCE

Joe and Norma Reidy are at their trailer for awhile. They enjoyed Senior Citizens Day at Fryeburg Fair along with others from the community.

What lovely weather this week and the foliage is beautiful.

Wednesday, Oct. 7 Joe Reidy and Norma had dinner with me. It was Joe's birthday.

Thursday, Oct. 8 Dora Dingley and Mary Smith and Dora's brother, Irving Mason went with me to Follette's for a boiled dinner. Irving is from Nova Scotia and has been visiting Dora for a few days.

Wednesday, Oct. 7 there was a community meeting at Joe Vatcher's. Joe Vatcher is president; Doris Lawrence, vice president; Susan Lyons, secretary and Beryl Oja is treasurer. We are having our last supper on Oct. 31. Ham, mashed potato, squash, peas, salads, rolls, biscuits, home-made gingerbread with real whipped cream are on the menu from 5 to 6 p.m.

I got Jason Thayer Wednesday. He spent the night and I took him to the babysitters on Thursday.

Callers have been Mr. and Mrs. Joe Reidy, Howard Anderson, Jason Thayer, Bob Pierce, James Coffin and Beryl Oja.

Saturday, Oct. 10 Norma Reidy and Dora Dingley and I went to the Apple Festival in Locke Mills. It was a very good luncheon. That evening Mary Smith and I went to the Finnish Americans delicious ham supper. A very good crowd. then went across the street to the dance at West Paris Grange Hall.

Saturday, Oct. 10 Michael Spencer, Chris and Joshua spent the weekend with Norma and Joe Reidy. The men folks went to the Fryeburg Fair on Sunday.

Sunday, Oct. 11 Dora Dingley and I went to the card party at the Legion Hall in Locke Mills, then to the 80th birthday of Helen Chase. What a nice birthday party for a nice lady.

Monday, Oct. 12 I visited Ruby Wing in her new mobile home on the Old Bethel Road, South Paris. It was also her birthday. Her mobile home is lovely. Suzette Keniston, Kyle and Andrew, and Annie Foster came while I was there.

Saturday, Oct 24 there will be a flea market and food sale at West Paris Grange Hall from 9 a.m. to 1 p.m. To reserve a table call Mary Lovejoy at 674-2147.

I got Jason Thayer Wednesday and he spent the night. We visited Richard and Barbara Felt, James and Ruby Coffin, took the flowers from the cemetery lots, hauled in some wood. He is a worker.

Joe and Madge Vatcher went on a trip for a few days.

Callers have been Dora Dingley, Norma Reidy and Joshua Spencer, and Sharon Silver.

Bryant Pond

By ALICE HOYT

At the October meeting of the Historical Society Francis Brooks presided. Larry Billings told of the duties of the curator. Committee reports were given. The members decided to hold an open house on Nov. 8 from 1 to 7 p.m. Donations were received from Margaret Hand, Lawrence Jordan, Francis Brooks, Larry Billings, Eva B. Twitchell and Wilderness Medical Associates.

Dennis A. Wheeler
Interior and Exterior Painting
Commercial and Residential
824-2330

RESIDENTIAL & COMMERCIAL BUILDING
New Dwelling
Remodeling • Repairs
Kubota backhoe & bucket work, test holes, ditches, etc.
Rainey & Sons Carpentry, Inc.
P.O. Box 161, Locke Mills, Me 04255
(207) 875-2555

HARVEY'S TRADING POST
Antiques & Collectibles
New and Used
Rt. 26, South of Bethel, ME
Open 9 am – 5 pm
Tel. 824-2576

John R. Mason, D.D.S
FAMILY DENISTRY
OFFICE HOURS :
Mon-Tues 11-8 • Thurs-Fri 8-5
Northwest Bethel Road, Bethel, Maine
824-3378
Appointments necessary, except in case of emergency

ce of passing years leads
ce, wide to the sky, wind-
m peaks aloft. Though
vn cellar holes are the
me lost time. I know how
ven a hill can climb.

***

DiArenzo and a friend
e from Pennsylvania this
to visit her mother, Zilpha
.

lt had them and Fay and I
at her home on Saturday.
nd Jean Schafer were at a
n town for a couple of
l I went one day for lunch
n. Then we rode many
many roads to see the foli-
oyed it all. When I returned
found several notes from
ho had been to see me.
re just leaving as I
Ronald and Sharon Jones,
ville. Sharon is my niece
I not seen her for a long

day, David, Mary, Sally,
I were at the farm for din-
what a dinner it was. We
l Sally's birthday with
ice cream and of course

d Lettie Brooks called to
e day.

rwood Manor

FLORENCE HALL

nd Mrs. Larry Fox, his
and friend, Nancy Fox,
d Betsy York, South Paris
h a surprise supper to help
to celebrate her birthday,

ailey and Florence Hall en-
ride to the Flat Rocks on
ny.
Powell, Hale and Bernice
ixfield visited with Alma

nd Ivan Conrad, Nova
visited with Gertrude
recently.
t of the day: Life is a game
greeting, post and credit.

sical about Christopher
ns King Philip (Jason
Photo by Wendy Hanscom)

Theater

s Begin
7:45-8:30
phases of dance
4-2030

IFT!
you would do it
eautiful fresh
elivery fees are
ney are FREE!!
Unicorn
ver Shop
t. 26, Bethel, Maine
824-2358

S., INC.
824-2158
G & HEATING
ity Service

North Paris

By DORIS C. LAWRENCE

Joe and Norma Reidy are at their trailer for awhile. They enjoyed Senior Citizens Day at Fryeburg Fair along with others from the community.

What lovely weather this week and the foliage is beautiful.

Wednesday, Oct. 7 Joe Reidy and Norma had dinner with me. It was Joe's birthday.

Thursday, Oct. 8 Dora Dingley and Mary Smith and Dora's brother, Irving Mason went with me to Follette's for a boiled dinner. Irving is from Nova Scotia and has been visiting Dora for a few days.

Wednesday, Oct. 7 there was a community meeting at Joe Vatcher's. Joe Vatcher is president; Doris Lawrence, vice president; Susan Lyons, secretary and Beryl Oja is treasurer. We are having our last supper on Oct. 31. Ham, mashed potato, squash, peas, salads, rolls, biscuits, home-made gingerbread with real whipped cream are on the menu from 5 to 6 p.m.

I got Jason Thayer Wednesday. He spent the night and I took him to the babysitters on Thursday.

Callers have been Mr. and Mrs. Joe Reidy, Howard Anderson, Jason Thayer, Bob Pierce, James Coffin and Beryl Oja.

Saturday, Oct. 10 Norma Reidy and Dora Dingley and I went to the Apple Festival in Locke Mills. It was a very good luncheon. That evening Mary Smith and I went to the Finnish Americans delicious ham supper. A very good crowd. then went across the street to the dance at West Paris Grange Hall.

Saturday, Oct. 10 Michael Spencer, Chris and Joshua spent the weekend with Norma and Joe Reidy. The men folks went to the Fryeburg Fair on Sunday.

Sunday, Oct. 11 Dora Dingley and I went to the card party at the Legion Hall in Locke Mills, then to the 80th birthday of Helen Chase. What a nice birthday party for a nice lady.

Monday, Oct. 12 I visited Ruby Wing in her new mobile home on the Old Bethel Road, South Paris. It was also her birthday. Her mobile home is lovely. Suzette Keniston, Kyle and Andrew, and Annie Foster came while I was there.

Saturday, Oct 24 there will be a flea market and food sale at West Paris Grange Hall from 9 a.m. to 1 p.m. To reserve a table call Mary Lovejoy at 674-2147.

I got Jason Thayer Wednesday and he spent the night. We visited Richard and Barbara Felt, James and Ruby Coffin, took the flowers from the cemetery lots, hauled in some wood. He is a worker.

Joe and Madge Vatcher went on a trip for a few days.

Callers have been Dora Dingley, Norma Reidy and Joshua Spencer, and Sharon Silver.

Bryant Pond

By ALICE HOYT

At the October meeting of the Historical Society Francis Brooks presided. Larry Billings told of the duties of the curator. Committee reports were given. The members decided to hold an open house on Nov. 8 from 1 to 7 p.m. Donations were received from Margaret Hand, Lawrence Jordan, Francis Brooks, Larry Billings, Eva B. Twitchell and Wilderness Medical Associates, who also presented the program. Wilderness Medical Associates is housed in the old Dana Dudley home on Dudley Road. They train teams to take care of people hurt in the wilderness, skiing, hiking, etc. Society committees for the year are: program-Kathleen Bean, Ray Burnham and Olive Risko; publicity-Larry Billings, Alice Hoyt and Olive Davis; finance-Mary Billings and Kathleen Bean,; research-Ruby Emery, Olive Risko and Eva B. Twitchell; building-Francis Brooks, Ray Burnham, Earle Noyes and Paul Billings; refreshments-Annella Burnham. The November program will be on Eskimos by Rudi Honkala. Eva B. Twitchell entertained her W.H.S. classmates who will celebrate their 60th year anniversary next June and they took a tour of the museum.

AWANA clubs meet each week--cubbies, ages three and four, Sunday at the church at 9:15 a.m.; sparks, Thursday at 2:30 p.m. and grades three through six at 6 p.m. on Thursday. Cottage prayer meetings continue on Wednesday Oct. 21 at John and Althea Hathaway's, Howard and Arlene MacKillop, Harold and Vi Clukey's and teens at the parsonage; Oct. 28 at Sophie Zematis's, Wes and Alta Pierce, Rob and Norma Davis and teens at parsonage.

Daughters of Union Veterans will meet on Wednesday, Oct. 28 at East Stoneham for inspection with supper first.

So. Woodstock

By OLIVE R. DAVIS

The Historical Society encourages you to consider the following comment by Hugh M. Miller. "The study of music history involves knowledge about the principal composers in each period and the special contribution which each made to the literature of music."

The Historical Society will hold an open house Nov. 8 from 1:00-7:00 p.m. Everyone come! The November program will be on Eskimos.

Mr. and Mrs. Arthur Andrews will have been to their Aunt Olive Tuesday, Friday and Monday the 19th too. They are also trying to see their daughter Nancy Smith who is on the sick list. They have been real good to me since I've been ill for a long period of time. I just hope they don't get tired out from all this travel back and forth. There is always a lot to do around a big home. I realize it and wish I could do as I used to do around the place. I love my home.

I haven't heard from anyone on local news.

The Grange at Bryant Pond put on a supper for the Republicans gathering at the Grange Hall this week. Lettie Brooks cooked for it and then went up to help on the serving of the meal. Evelyn Bean was the head of the meal.

News? What is it and where is it? Well, the debates are news at present but all this has been hashed over before. The points seem to be who is more reliable? Whom do you trust? Whom do you want to make decisions for you? Is Clinton experienced enough? Does he know how to spend money correctly? New taxes will break the nation which he advocates doing. On raising the old ones isn't good either. Where is he going to get money to fling to the poor people right and left but tax us all again?

Now President Bush isn't all there is running the government. The Democratic legislature is in there voting on the running of the government also. Don't blame it on President Bush entirely. He had help in all decisions.

Upton

By ARLINE BERNIER

Guests at the Ray Bernier home during the weekend included John and Avis Arata, Mr. and Mrs. Carl Arata of Winthrop, Mark and Cherie Whitson, Tiffany and Jacob of Nashua, Arthur, Jana and Andrew Bernier of Woburn, Mass, the Browns of Upton and the Poolers of Scarborough.

Anyone having items of interest for this column contact me and if because of my absent-mindedness or preoccupation I miss getting it in, don't be discouraged but try again. Some people vehemently object to having their names in the paper and unless you tell me, either I don't know the news or don't know whether you object to it being printed here.

Our sympathies to Richard and Ellie LeComte. Each had a severe strain in caring for Mary during her last several years of illness and Mary was fortunate to have had these capable and caring people nearby.

Betty Jordan has been under the weather but not missed a day of work. She has been showing some properties in Upton to clients.

The theory of evolution taught more as fact than fiction is so ridiculous it is most unbelievable but so is some human behavior like saying abortion is okay because it is a woman's body to do with as she chooses. Do women then sometimes have two heads, four arms, four legs, two hearts, two torsos and when half of these are cut up and destroyed she is still a complete person? And how can Christopher Columbus be responsible for all the ills done by thousands of persons during the course of 500 years following the day be bumped into some islands off America's East Coast while he was on his way to India? Some folk are out on a limb and upside down which makes the monkey idea a wee bit credible.

Jeanne Abbott of East Sumner was an overnight guest at Heritage Farm recently.

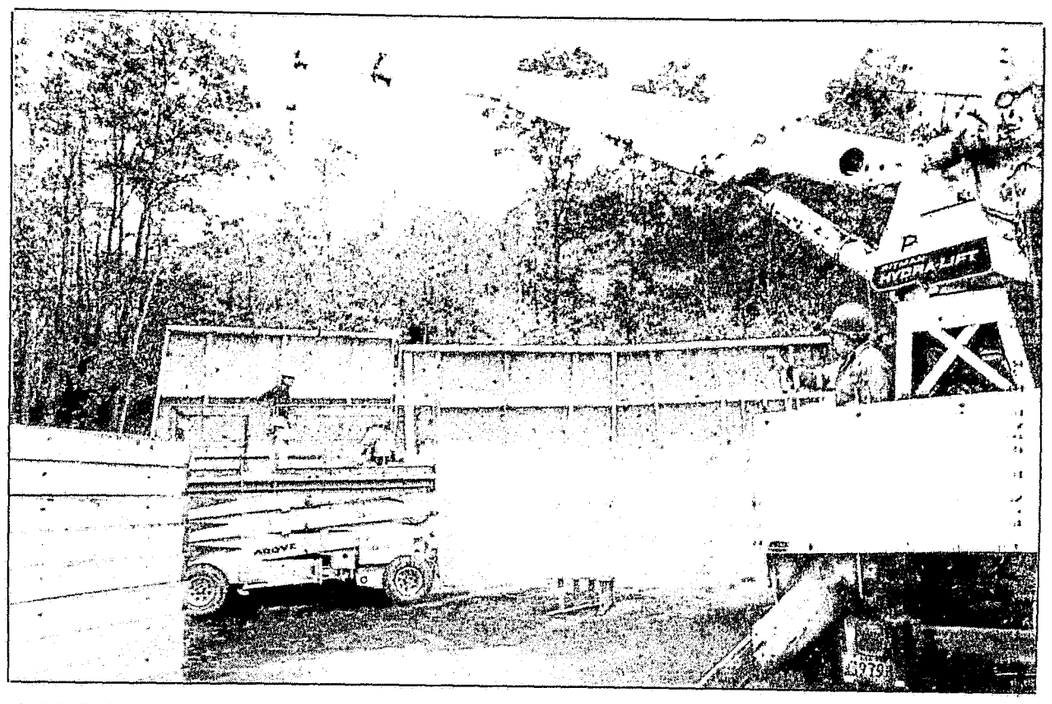

JOBS BOND PROGRESS--Roger Nadeau, operating crane, and Robert Nadeau and Gary Harrison of Southern Maine Welding of Saco began lifting the walls of Woodstock's sand/salt shed into place Monday, above; while work also continues, below, on the covered picnic tables at Davis Park in Bethel near the Androscoggin River. *(Photos by Michael Daniels)*

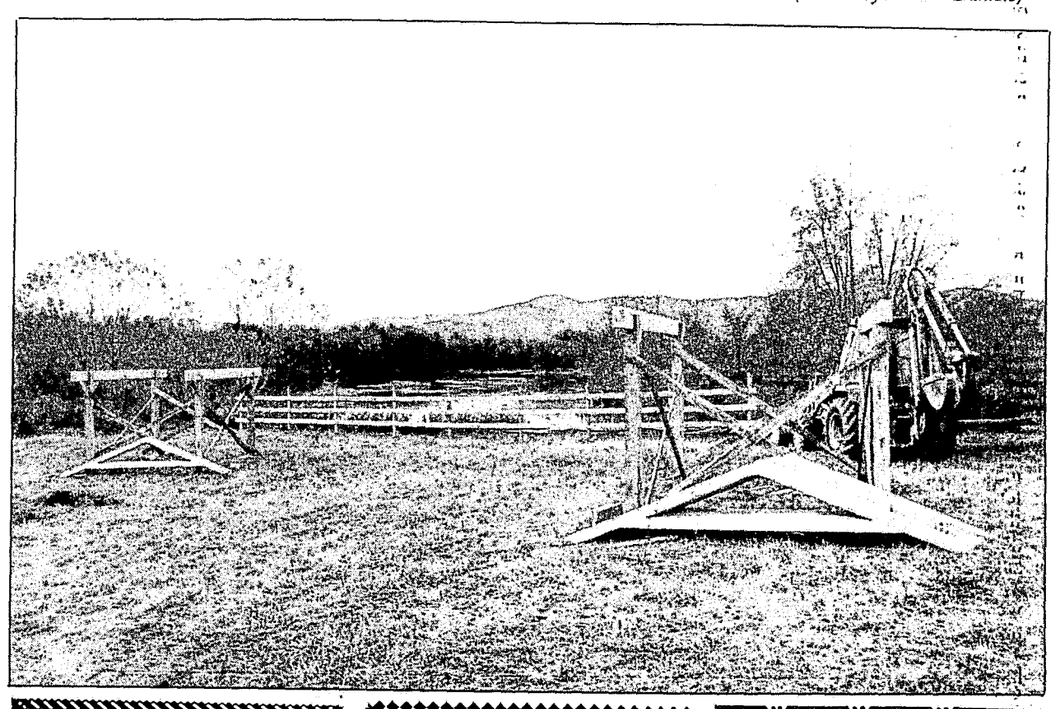

CURRIER ELECTRIC
Master Electrician
Bethel, Maine
824-2803

BUILDING & REMODELING
David C. Luxton
836-3763
Box 274, Bethel, ME 04217

Carpentry
Dale W. Buck
New Construction
Remodeling, Cabinetry
665-2362

WENDALL H. SWEETSER
Interior and exterior painting, wall papering, carpet cleaning, roofing, carpentry, repairs, and odd jobs.
CALL 665-2498

Dennis A. Wheeler
Interior and Exterior Painting
Commercial and Residential
824-2330

RESIDENTIAL & COMMERCIAL BUILDING
New Dwelling
Remodeling • Repairs
Kubota backhoe & bucket work, test holes, ditches, etc.
Rainey & Sons Carpentry, Inc.
P.O. Box 161, Locke Mills, Me 04255
(207) 875-2555

HARVEY'S TRADING POST
Antiques & Collectibles
New and Used
Rt. 26, South of Bethel, ME
Open 9 am – 5 pm
Tel. 824-2576

John R. Mason, D.D.S
FAMILY DENISTRY
OFFICE HOURS :
Mon-Tues 11-8 • Thurs-Fri 8-5
Northwest Bethel Road, Bethel, Maine
824-3378
Appointments necessary, except in case of emergency

GOODWIN'S INC.
Insurance
Since 1865
743-8963
Auto • Home • Business
31 Paris Street • Norway, Maine

LARS T. LTD.
Serving the area for 19 years
Paving
Commercial & Residential
Driveways • Parking Lots
Tennis Courts • Roadways
Excavating
Join our list of satisfied Bethel customers.
Lars Thermaenius
RFD 1, Box 560 • Norway, Maine
743-7098 or 527-2210

FURNITURE REPAIR & RESTORATION
Antique to Contemporary
Call Don Sandstrom
824-3313

CARPENTRY
John Kimball
824-3191
General contracting & remodeling

H. BOWERS
sand, loam and gravel
14-yard wheeler for hire
875-3271

WE HAVE THE FAX!
824-2426
Now you can send or receive documents from The Citizen Office, Monday through Friday, 8 am to 5 p.m.

COSTS:
To Send –
• $4.50 1st page*
• $1.50 each additional page
*1st page is cover sheet
To Receive –
• $1.00 per page
Call 824-2426 for more info or just stop by!
MAIN ST., BETHEL

West Paris

By MIRIAM INMAN

James and Joan Young; Richard and Jan Bradeen, Jason and Jamie; Clay and Karen Wilson and Joey spent the past weekend at Moosehead Lake. Bird hunting took the place of fishing!

Ivan and Ann Proctor and Ivan, Jr. were in Stratton at their trailer on Stoney Brook for the past long weekend.

Kathleen Robertson was with her grandparents, Gordon and Sally Doughty, for the weekend while her parents, Pete and Nancy Robertson, were attending the Patriots game in Boston.

The Second Annual Fall Frolic will be held on Friday evening, Oct. 23, at 7 at the Agnes Gray School Gymnasium. The Parisians will be playing during the evening. There will be refreshments on sale with Marta Clements, Kim Inman and Cynthia Lamb in charge.

Forward Fellowship will meet on Monday evening, Oct. 26, with Eleanor Inman for a potluck supper and meeting.

Andover

By KAREN McKAY

Get your costumes ready for the Halloween Dance to be held at the Town hall on Saturday, Oct. 31 at 9:00 p.m. "No Strings Attached" will perform at the Ellis River Riders hosted event.

The Andover Recreation Committee is supporting the start-up of a dance/gymnastics program to be held at the elementary school. The program will begin on Saturday, Oct. 24. Classes available are as follows: 9:00-10:00 a.m., pre-school tumble/gymnastics/dance (3-5 year olds); 10:00-11:00 a.m., students K-2nd grade, dance/gymnastics; 11-12:00 noon, grades 3-6, dance and gymnastics. All parents are asked to meet with the instructor, Bridget Lancaster, before each class to discuss the program and cost, clothing requirements, etc.

The library staff welcomes a new trainee as librarian assistant, Mrs. Grace Simmons. The library is announcing expanded hours. Tuesday, Wednesday, Thursday and Saturday 1:00-4:30 p.m., and Thursday evenings 6:00-8:00 p.m. The library has started a new "Adopt a Book" program. This new program will be available at the elementary school and at the town library. A book or donation is given to the library as a gift to a family member or acquaintance. The library sends a letter of thanks, and acknowledges the person the gift was "given" for, and the book title. This is a great way to "give" a gift on a special occasion while helping out your local library. Call 392-4841 for details.

Congratulations to the winners of the Poster Contest held at the Fire Station during Fire Prevention week. The winning artists were Samantha Ladd, 1st place; Katie Swasey, 2nd place; and 3rd place to Jenna Poor.

Happy birthday wishes to Phyllis Spaulding who will begin the fourth decade of her life on the 26th.

Please don't hesitate to contact me if you have news that you would like to share with the community. I am usually available in the evenings at 392-4031.

Calvary Congregational Church

Marge Stinson led Sunday School with reading and teachings on the Lord's Prayer. Matt 6:9-13. Oct. 27 the Sunday School will have a pancake breakfast at 8:30 a.m. followed by classes for each age group.

Morning Worship Service at 10:45 a.m. had call to worship hymn, "Fairest Lord Jesus" with pianist Betsy Cornwell. Rev. Waite continued his message on "The Lord's Prayer;" junior church was led by Norma Farrington.

Coming Events:

Oct. 31--AWANA leader's conference in Brewer

Nov. 3--7:30 p.m. AWANA prayer and planning meeting

Nov. 12--7 p.m. deacon's meeting

Nov. 14--men's prayer breakfast in Andover

Nov.15--John Hosie SS-morning worship-slides in afternoon?

Nov. 29 through Dec. 1--Harold Duff

Telstar middle school teams go to playoffs

Both the Telstar Middle School soccer and field hockey teams finished second in the Western Maine Sandy/Andy League.

The soccer team was scheduled to play the semi-final game against Mountain Valley Tuesday night. The winner will play again Thursday night at Mountain Valley Middle School.

The Telstar girls are scheduled to play Tripp at home Wednesday (today) or Thursday at 3 p.m. As of late Tuesday afternoon, the schedule had not been settled. Anyone interested in attending the game can contact the middle school at 824-3596.

If the girls win, they will travel to the championship game next Tuesday. Telstar Athletic Director Carroll Higgins said the time and place for Tuesday's game has not been set.

PLAYOFF BOUND--Telstar High School's Angie Mills charges the ball, followed by Misty Hutchins and Noelle Gauthier, during last week's game against Jay. The Rebels placed fourth in Western Maine Class C and will host fifth-place North Yarmouth Academy Thursday at 3 p.m. in quarterfinal play-off action.

(Photo by Jose Leiva)

More grass, less tar planned for CPS building site

By WENDY HANSCOM

Plans for the addition to the Crescent Park School now call for less paving and more greenery.

Superintendent Dewaine Craig showed the SAD 44 school board proposed landscaping changes at last week's regular meeting.

Craig said engineers from Rea Designs of Auburn were worried that if tarred areas were not reduced, the site might have problems with runoff during heavy rains and spring melts.

In order to deal with runoff from the banks behind the school, Craig said, a smaller area will be tarred and more grass, shrubs and trees will be planted.

"With this plan there will be the same or less runoff than we have now," Craig said. "We're trying to create as much green space as we can."

Plans have also been dropped to cut into the bank behind the new addition to make room for a paved lot where parents could pick up students.

Instead, parents will be asked to pick up their children along the east side of the current building (toward Bethel Park Apartments). Buses will continue to pick students up in front of the current building, as they do now.

The building construction timetable has also been pushed forward.

The project should go before the Bethel planning board in March and be put out to bid in mid-June. Groundbreaking will probably be in mid-July, Craig said.

The school should still be ready for students by September of 1994, he said.

In other business last week, the board voted to allow students to refuse food offerings in the district's breakfast program. Finance Committee Chairman Merton Brown of Bethel said the move will save food waste.

The board also approved Katherine Bennett, Kris Percival and Malcolm Turney as substitute teachers.

*Classifieds * 824-2444*

Rebels

Continued from page 1

proving all season, "but we need to have the offense hit the boards more often if we're going to win in the playoffs," she said.

If the girls win tomorrow, they will face undefeated Yarmouth High School in the semi-finals next Wednesday at Yarmouth.

Last week the Rebels, who are the two-time defending Mountain Valley Conference champions, lost the MVC title to Class B Leavitt.

Telstar beat Leavitt earlier in the season, but lost 2-0 on Friday.

No post-season Telstar soccer

The Rebel booters posted a winning record this season, but won't see any play-off action.

The 6-4-2 Rebels finished twelfth in Western Maine Class C competition.

The Rebels finished their season last week with two losses. Last Tuesday, Telstar held Mountain Valley scoreless until the last eight minutes of the game, but the Falcons finally managed to get the one and only goal past goalkeeper Adam Newell, who had nine saves in the tightly contested game.

On Thursday, the boys lost 3-0 to Carrabec. The Cougars scored once in the first half and twice in the second. The Rebels made 14 shots on goal.

Upton planner faces wildlife charges

By ANDREW TURNER

The chairman of Upton's town planning board is scheduled to appear in Rumford District Court Nov. 17 at a suppression hearing on wildlife charges, according to court documents.

Michael Lewitt, 35, of Upton has been charged with six separate charges stemming from incidents that allegedly occurred in Upton and North Andover recently.

Lewitt, who is also the town's road commissioner, was arraigned Oct. 13 at Rumford District Court and pleaded not guilty to the charges.

"I don't know, I have nothing to say," Lewitt said in a phone interview Friday concerning the charges.

Maine State Warden Rick Mills, who was the primary investigating officer, would not comment on the charges. He refused to say when and where the alleged violations took place.

Pursuing good health

Chiropractic care may have a part in kids' medical regimen

The results of a study published in the Journal of Chiropractic Research reveal that "children raised under chiropractic care are less prone to infectious processes."

The study's premise was to compare the health status of children raised under the health care models of chiropractic and allopathic medicine. (Allopathy is defined as the system of medicine in which the use of drugs is directed to producing effects in the body that will directly oppose and so alleviate the symptoms of a disease).

The study further states that the infectious processes include "otitis media (ear infections) and tonsilitis, and that their (childrens') immune systems are better able to cope with allergens such as pollen, weeds, grasses, etc. as compared to children raised under allopathic care."

"Furthermore, there also is a significant decreased history of antibiotic therapy use among the chiropractic children, thus indicating a lower susceptibility to bacterial infections as a result of greater immune system response."

Two hundred pediatricians and 200 chiropractors were chosen for a survey, Their responses were used for the study. The work was supported by Palmer College of Chiropractic, Davenport, Iowa.

"Usable responses with data for 171 children were received from 35 percent of the chiropractors. The usable responses received from the pediatricians totaled 36 percent, representing 161 children," according to the study.

Agreeing with the study is Dr. Joseph F. DeMarco, a chiropractor in Bethel. He explained that more and more children are now being brought in for chiropractic care. Dr. DeMarco feels that this is due to people shifting their feelings from "'the doctor is responsible for my health' to 'I am responsible for my health'." People are more aware of the things that will keep them healthy."

In looking at the study, He feels "it gives people some more information to base their children's health care decisions on. If they are looking at the best way to maintain a healthy immune system, chiropractic care, plus all the things that go along with good health, are needed."

The young chiropractor has seen children whose parents are his patients, and also those who are not clinic clients. The majority of the latter usually bring in their children when they have tried a lot of different health care professionals or other alternatives.

Some of Dr. DeMarco's young patients are brought in for regular spinal checkups, while others see him for a variety of maladies. With babies, these include colic and spitting up food. Older children's problems target upper respiratory maladies and sports related injuries. Adolescents might visit the clinic complaining of headaches and neck aches.

The youngest infant Dr. DeMarco has seen was just one day old. The baby was brought in for a check up on the way home from the hospital. The chiropractor explained that the birthing process is rough on the infant as well as the mother, especially if forceps are used.

He quotes research that shows autopsies on a group of infants who died from Sudden Infant Death Syndrome (SIDS) "showed 95 percent of them had a bone out of place in the spine that put pressure on the nerve going to the breathing apparatus."

In referring to the published study, Dr. DeMarco concluded, "this does not so much downgrade the medical profession. This is not my desire. My job is to offer an alternative health care system that will allow the body to stay healthier longer. I don't berate anyone for seeing any other doctors."

A Spinal Check-Up for your child could be one of the most important Check-Ups in his or her life.

The spine is the lifeline of the body. Inside the spinal column is the spinal cord, a bundle containing billions of nerve fibers that will travel to every part of your child's body, sending messages and energy from the brain that regulate your child's health.

If there is any nerve blockage along the spinal cord, any nerve damage, then a state of dis-ease will develop. Dis-ease causes a generalized weakening of your child's body, lowered resistance to disease, and is a major contributor of body malfunction and sickness.

October is Spinal Health Month

Bethel Chiropractic and Dr. Joseph F. DeMarco are proud to offer an opportunity for you to obtain the benefits of Chiropractic Health Care. During Spinal Health Month chiropractic examinations and x-rays are only $25

"The doctor of the future will give no medicine, but will interest his patients in the care of the human frame, in diet, and in the cause and prevention of disease.'"

Thomas Edison

10 Helpful Health Hints:

1. Exercise at least 3 days a week for 30-45 minutes a day.
2. Avoid the 3 whites - Salt, Flour, Sugar
3. Drink 6-8 glasses of water per day
4. Get at least 7-8 hours of sleep per night
5. Stand and sit up straight - No Slouching!
6. If lifting over 25 lbs. - Get Help!
7. Avoid Alcohol
8. No more than 30% of your daily calories should come from fat. (avoid saturated fats)
9. Think POSITIVE
10. Get regular Chiropractic Care

COUPON

During SPINAL HEALTH MONTH EXAMINATIONS and any necessary X-RAYS $25

Bethel Chiropractic

Main Street, Bethel

824-3899

Expires 10-31-92

COUPON

PARENTS' WEEKEND ACTION- challenger go head to head in th soccer also beat C.V.A., the o country both swept a five-sc Bridgton. Field hockey lost to G

JACKSON SILVER POST #68

Members of the American Legion Jackson Silver Post #68, along wit members of the Auxiliary met their meeting hall on the Gore Roa in Locke Mills on Thursday, Oct. 1 to honor the four delegates that eac sponsored to Boys and Girls Stat last June. The two young men wer Corey Campbell, son of Josep Campbell of Bethel and Carl Campbell of Bryant Pond; an Deven Benson, son of Roger an Doreen Benson of South Woodstock.

The two young ladies were Stac House, daughter of Thomas an Pam House of Bryant Pond an Betsy Johnson, daughter of Jeff an Dorene Johnson also of Bryan Pond.

Each of the four sat at the hea table along with the distinguishe visitors, who were as follows: Vi DeFillip, past national vice com mander from Post #24 of Rumfor along with Maurice Canwell of th same post, who is second distri vice commander; from Post #100 Dixfield were Ed Roach, who is th Americanism officer of the Sta Department and Ken Welsh, coun commander; Shirley Williams Jay, who is the state director of Gir State, sat with the two girl delegate Mike Walsh from the second distri commander of Son's of America Legion; Kathleen McAllister, pres dent of the Ladies Auxiliary; Fann Cummings, past president of th Auxiliary also past president of D partment of State Auxiliary 50 yea ago. She has been an Auxilia member for 71 years, and thought be the oldest living Auxiliary mem ber in the state at age 92. She is th only living charter member of Po Auxiliary; also from Post #68 w one of our oldest members, Jol Howe, post commander in 1947 an the past state commander and se ond district commander of the D partment of State.

Mrs. Cummings took the o portunity of thanking those wh made it possible for her to attend t State Convention in Ellsworth l

SITE EVALUATION
for septic systems
- Forest Management Consulting
- Wetlands Delineation

ALAN BURNELL
836-2022 • 583-2334
Lic. Professional Forester
Lic. Site Evaluator

BAILEY'S
Outdoor Power Equipment
824-2403 • Rt. 26, Bethe
Ariens
Mulching Mowers
Baggers - Self Propelled
Barker • Yardman
Chipper • Shredders
Power Saws
Echo • Poulan • Sachs
Engine Parts
Briggs • Techumseh • Kohler

els

Continued from page 1

ll season, "but we need to offense hit the boards more we're going to win in the " she said.

girls win tomorrow, they undefeated Yarmouth High n the semi-finals next Wed- Yarmouth.

eck the Rebels, who are the defending Mountain Val- ference champions, lost the e to Class B Leavitt.

beat Leavitt earlier in the ut lost 2-0 on Friday.

st-season Telstar soccer

ebel booters posted a win- ord this season, but won't lay-off action.

4-2 Rebels finished twelfth rn Maine Class C competi-

ebels finished their season k with two losses. Last Telstar held Mountain coreless until the last eight of the game, but the Falcons anaged to get the one and al past goalkeeper Adam who had nine saves in the ontested game.

ursday, the boys lost 3-0 to . The Cougars scored once st half and twice in the sec- e Rebels made 14 shots on

n planner faces ife charges

EW TURNER

hairman of Upton's town board is scheduled to ap- Rumford District Court Nov. uppression hearing on wild- ges, according to court doc-

l Lewitt, 35, of Upton has harged with six separate stemming from incidents gedly occurred in Upton and ndover recently.

, who is also the town's mmissioner, was arraigned at Rumford District Court eaded not guilty to the

't know, I have nothing to witt said in a phone inter- day concerning the charges. State Warden Rick Mills, s the primary investigating would not comment on the He refused to say when and he alleged violations took

ber is alth Month

ractic and Dr. rco are proud to unity for you to s of Chiropractic ng Spinal Health tic examinations ly $25

e future will give will interest his are of the human nd in the cause f disease.'"

Thomas Edison

Health Hints:

a week for 30-45 minutes a

lt, Flour, Sugar ter per day f sleep per night t - No Slouching! Get Help!

our daily calories should (avoid saturated fats)

e Care

N

L HEALTH TH TIONS

$25

el ractic

, Bethel 899

0-31-92

ON

PARENTS' WEEKEND ACTION--Gould junior Caitlin Henningsen and a Carrabassett Valley Academy challenger go head to head in the Gould Parents' Weekend home game Saturday. Gould won 4-3. Men's soccer also beat C.V.A., the only team that had beaten them all season. Men's and women's cross-country both swept a five-school meet with Wayneflete, North Yarmouth Academy, Hebron, and Bridgton. Field hockey lost to Gorham (NH). *(Photo by Kirk Seigel)*

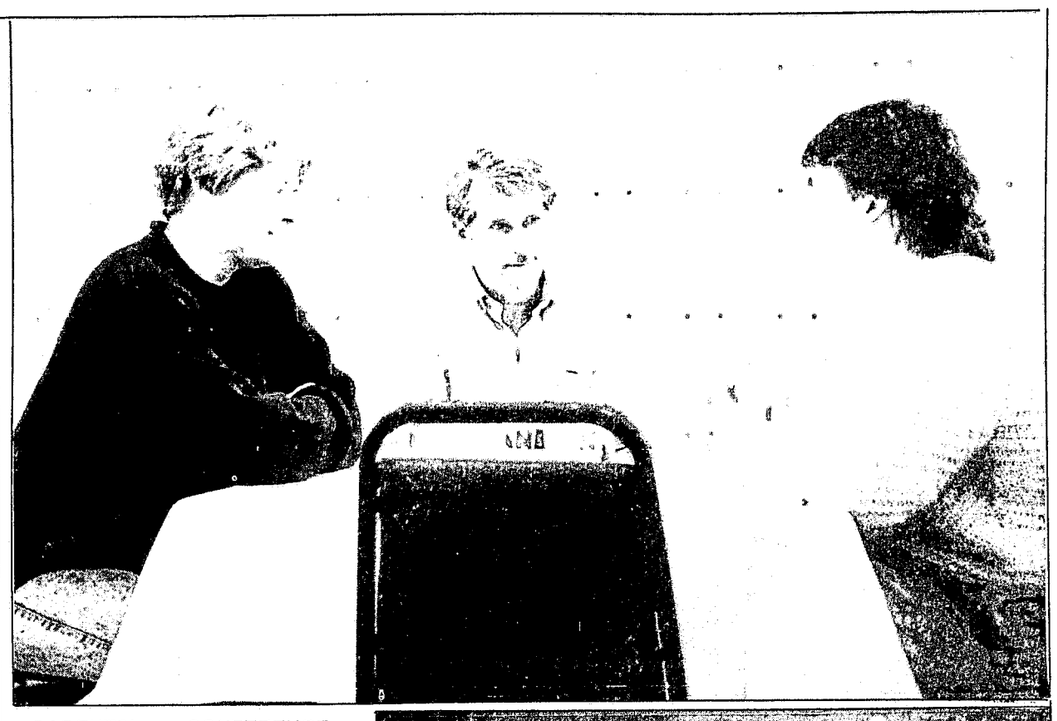

PARENTS' CONFERENCE--Gould Academy Science teacher Steve Sanborn talks with parents of Aaron Lockwood during teacher conferences Saturday. This year's Parents' Weekend was the busiest in recent memory, and also included sports, a choral performance, a theatre production, and an auction which will help to fund the Four Points program in March. *(Photo by Kirk Seigel)*

Gould Parents' Weekend

BIG BROTHER--Senior Jason Portal gets freshman Chip Liscomb straightened out prior to Gould's annual all-school photo. The school photo was taken by a travelling photographer who takes a 20 second time exposure with a camera that sweeps across the assemblage of students, faculty, and staff. *(Photo by Kirk Seigel)*

JACKSON SILVER POST #68

Members of the American Legion, Jackson Silver Post #68, along with members of the Auxiliary met at their meeting hall on the Gore Road in Locke Mills on Thursday, Oct. 15 to honor the four delegates that each sponsored to Boys and Girls State last June. The two young men were Corey Campbell, son of Joseph Campbell of Bethel and Carol Campbell of Bryant Pond; and Deven Benson, son of Roger and Doreen Benson of South Woodstock.

The two young ladies were Stacy House, daughter of Thomas and Pam House of Bryant Pond and Betsy Johnson, daughter of Jeff and Dorene Johnson also of Bryant Pond.

Each of the four sat at the head table along with the distinguished visitors, who were as follows: Vito DeFillip, past national vice commander from Post #24 of Rumford along with Maurice Canwell of the same post, who is second district vice commander; from Post #100 of Dixfield were Ed Roach, who is the Americanism officer of the State Department and Ken Welsh, county commander; Shirley Williams of Jay, who is the state director of Girls State, sat with the two girl delegates; Mike Walsh from the second district commander of Son's of American Legion; Kathleen McAllister, president of the Ladies Auxiliary; Fannie Cummings, past president of the Auxiliary also past president of Department of State Auxiliary 50 years ago. She has been an Auxiliary member for 71 years, and thought to be the oldest living Auxiliary member in the state at age 92. She is the only living charter member of Post Auxiliary; also from Post #68 was one of our oldest members, John Howe, post commander in 1947 and the past state commander and second district commander of the Department of State.

Mrs. Cummings took the opportunity of thanking those who made it possible for her to attend the State Convention in Ellsworth last June. She especially thanked Olive Risko, who drove her down. She gave a few details of the joy she received of being able to attend, especially at her age.

While at the convention, she was given a beautiful plaque in honor of her 50th anniversary as Dept. of State Auxiliary. She was also awarded a special citation, given to her and her departed husband by members of the State Legislature for the faithful service as members of Legion and Auxiliary for many years.

Opportunity was presented to each delegate to relate something of their experience at Boys and Girls State.

Stacy House stated it was all so new and large that it was kind of scary at first. She mentioned listening to different speakers including Gov. McKernan. Said she liked the talent show and learned a lot about being involved in elections.

Betsy Johnson also indicated her appreciation of attending Girls State, saying it was "the highlight" of her summer vacation. She also said the thing that possibly stood out most in her mind was getting to meet so many different girls from other parts of the state. She further indicated that she learned much about competition from engaging in the sports program.

Shirley Williams, Dept. of State, Girls State Leader, thanked the Post for inviting her for the special occasion and mentioned her joy of working with the girls. She indicated further that the training they received was especially helpful at this particular time--preparing for state and national elections.

Deven Benson expressed his thanks for the opportunity of attending, indicating that he too learned much. Said he was elected to the "House of Representatives" from the "Town of King" and chosen captain of the baseball team.

Speaking first for the boys was Corey Campbell, who said he became a member of the "Nationalist Party" and "ran for two offices, but was not elected to either. He said he enjoyed the sports activities.

A delicious old-fashioned boiled dinner was prepared and served by members of the Post, giving members of the Auxiliary time-off from the many such suppers they serve throughout the year.

The special occasion closed with a brief informal business meeting of the Post.

Jackson-Silver Unit

Following last week's annual dinner to honor Boys and Girls State delegates, both the Post and Unit met briefly for some business, which needed attention before the next regular meeting.

The Unit voted to accept the membership application of Lynn Cobb. With this new member and the dues collected since last meeting, the membership now stands at 59 paid up for 1993.

It was announced that the card and game party held on Oct. 11 netted $123 to be turned over to Special Olympics. Members will be attending the meeting of the Second District in Lisbon on the afternoon of Oct. 18 and the County Council meeting at Buckfield on Oct. 20.

An invitation to attend a Leadership Workshop being sponsored by the Foster-Carroll Unit of South Paris on Nov. 14 was read. This is a good opportunity for new members or any others to learn more about the Auxiliary and its programs. Members of this Unit who wish to know more about this Workshop or wish to attend should contact the Unit Secretary, Olive Risko.

The next regular meeting is Nov. 5.

YORK NAMED TO JOHNSON & WALES HONOR SOCIETY

Kimberly York of Bryant Pond has been named to the Silver Key Honor Society at Johnson & Wales University in Providence, R.I. She is the daughter of Cliff and Diane York of Rumford Ave., Bryant Pond and a 1991 graduate of Telstar High School. She is majoring in Culinary Arts at Johnson & Wales.

The Silver Key Honor Society recognizes associate degree candidates in their sophomore year who maintained a cumulative point average of 3.4 or more throughout their freshman year.

American Heart Association

Pharmacy & Your Health

David Preble, Preb's Pharmacy
824-2820

Treatment of Psoriasis With Topical Steroids

Psoriasis (pronounced so-ri-ah-sis") is a thickening of skin with scaly, red or silver patches – either in localized areas or all over the body. This skin condition tends to run in families and occurs most often between the ages of 10 and 30. According to the *AMA Family Medical Guide*, the exact cause of psoriasis is not known. Instances of this condition can be triggered by emotional stress, damage to the skin, or a period of generally poor health.

Although there are many different and effective medicines used to control psoriasis, topical steroids are the first treatment choice recommended by many physicians. According to Dr. Irving Katz and colleagues writing in a recent issue of *Patient Care*, mid-potency topical steroids are preferred over super-potency steroids because of their effectiveness and lower incidence of adverse effects. Topical mid-potency steroids include 0.1% *betamethasone valerate*, 0.1% *triamcinolone acetonide*, and 0.025% *fluocinolone acetonide*.

Dr. Katz states that psoriasis on the face, in the body folds or in the area of the groin are best treated with low-potency topical steroids such as *hydrocortisone*. The super-potency steroids are recommended only for short term treatment due to a tendency of these agents to cause skin thinning with long-term use. Oral steroids are not recommended for psoriasis.

Calan SR 240mg. now available in generic! Save$!

Personalized Framing

New Hours:
Tues. - Thurs.
9:30-4:00
Fri. 11:00 - 7:00
Sat. 9:30 - 1:00

New Offerings:
Vacuum-Mount
Shrink-Wrap
Photo Frames
Local Art

Frame-N-Art

18 Main Street
Bethel, Maine
824-3020

100's of Mouldings & Mat Colors to Choose From

15% Artists Discount/Gift Certificates

R.A. BAKER CONSTRUCTION CO.
CUSTOM BUILDERS
QUALITY HOMES • RENOVATIONS • ADDITIONS
24 Hour Emergency Repair Service
824-3230
Randall A. Baker
General Contractor / Builder
RENTAL MANAGEMENT

SITE EVALUATION
for septic systems
• Forest Management Consulting
• Wetlands Delineation
ALAN BURNELL
836-2022 • 583-2334
Lic. Professional Forester
Lic. Site Evaluator

BAILEY'S
Outdoor Power Equipment
824-2403 • Rt. 26, Bethel
Ariens
Mulching Mowers
Baggers - Self Propelled
Barker • Yardman
Chipper • Shredders
Power Saws
Echo • Poulan • Sachs
Engine Parts
Briggs • Techumseh • Kohler

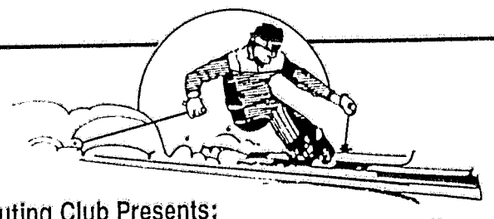

Bethel Outing Club Presents:
12th Annual Ski Sale
Alpine ❄ Cross Country ❄ Winter Sports
New & Used Equipment
Clothing and Accessories
Most Major Shops Represented
Friday, October 30 - 6:30-9:30 p.m.
Saturday, October 31 - 9 a.m. - 1 p.m.
GOULD ACADEMY FIELD HOUSE
Church Street, Bethel, Maine
BARGAIN BASEMENT PRICES!

Bethel Savings Bank
NEW WINTER HOURS
MONDAY-WEDNESDAY
9:00-3:00 pm (Lobby & Drive Up)
THURSDAY
9:00-3:00 (Lobby)
9:00-4:30 (Drive-Up)
FRIDAY 9-4:30 (Lobby)
9:00-5:00 (Drive-Up)
SATURDAY
9:00-12:00 (Drive-Up)
Hours in other branches remain the same
THE BETHEL SAVINGS BANK FSB
BETHEL
Main Street • 824-2117
RUMFORD
89 Congress St. • 364-3589
OXFORD HILLS
225 Main St., So. Paris • 743-8168
HARRISON
Main St. • 583-2954
Equal Housing Lender

Super Crossword

ACROSS
1 Scrooge McDuck, for one
6 Muscles or sinews
11 Teen's accessory
16 With 17 Across, a military decoration
17 See 16 Across
18 Dark Chinese tea
20 Sweet Sicilian wine
21 More unusual
22 Winter cover
24 Fortify
25 With 28 Down, a medal for gallantry in action
27 Wise old man
29 Labor org.
30 — work (menial task)
32 Author Wiesel
33 Ending for road or speed
34 Recognize
35 Goat-antelope
37 Hindu god of the dead
39 Peter or Ivan
40 With 108 Across, an infamous attack locale
41 Baseball star Howard
43 Film star Francis
45 Describes grammatically
46 Greek god of love
48 A nostril
49 Flam lead-in
50 Merit decoration for aerial flight
54 Prefix to Scottish and Irish names
55 Plausible
59 Very, in Paris
60 Daggers
62 Where U.S. troops fought in Asia
64 London streetcar
65 Chinese pagoda
66 Pigeon pea
67 "Annabel Lee" poet
68 Goal
69 Egyptian skink
71 Cow of commercials
73 Praises
75 City in Sicily
76 Sailor's fastener
78 Fib
80 Contaminates
82 Unruly tumult
83 Jewish holiday
85 Othello, for one
86 Word before advocate or paintbrush
89 With 12 Down, the highest U.S. military decoration
91 With 28 Down, a U.S. combat medal
95 Official decree
96 Perry Mason's concern
97 Sandarac tree
99 Fencing swords
100 Brainstorm
101 Lick or marsh lead-in
102 Count calories
104 Recedes
105 Work as a model
106 Shrewdness
108 See 40 Across
110 Scotch chemist
111 Strategic holdings, in bridge
113 City on the Seine
115 Small hollows
117 Containing sodium chloride
118 An ant
119 Coronets
120 He had gift feelings?
121 Business transactions
122 Sea duck

DOWN
1 Mumbled complaints
2 Fed. tax collector
3 Mineral springs
4 Ewing matriarch
5 Indeed!
6 "— on a Horse"
7 Pay attention to
8 Corn unit
9 English architect
10 Accents
11 Advertising placard
12 See 89 Across
13 Swan genus
14 Women's org.
15 Live oaks of California
16 Package
19 In abundance
20 Billiards stroke
23 Companions of ratchets
26 Small glass bottle
28 See 25 or 91 Across
31 Primitive family symbols
34 TV frog
36 "She — a Yellow Ribbon"
38 Alice or Ansel
39 Bamboozle
40 Satisfied a debt
42 Dozes off
44 Pitching stat.
45 Entreaty
47 Amateur baseball field
49 See 89 Across
50 Essence of roses
51 Sultan's decree
52 English novelist
53 Most insignificant
55 Respiratory disorder
56 Small wild goose
57 Singer Frankie
58 Bovary and namesakes
61 Yale grad
63 WWII org.
70 "Out of —" (movie)
71 Baseball's Slaughter
72 Escape detection
73 Girl's name
74 Undesirable roommate?
75 Site of Ike's WWII command
77 Highlander's tartan skirt
79 Author Levin
81 Learning
83 Annoyed pettily
84 Substances used in dyeing
86 One who believes in God
87 Murphy and Fisher
88 Where U.S. troops fought in Asia
89 Soft, crumbly limestone
90 Festival or carnival
92 Resembling a celestial structure
93 Strikingly marked animals
94 Dangerous curves
96 Things fought for
98 Sales enticement
101 Opera division
103 Japanese gateway
106 Word with number or test
107 Alaska city
108 Command to Fido
109 Peruse
112 Actress MacGraw
114 Actress Thurman
116 Mine output

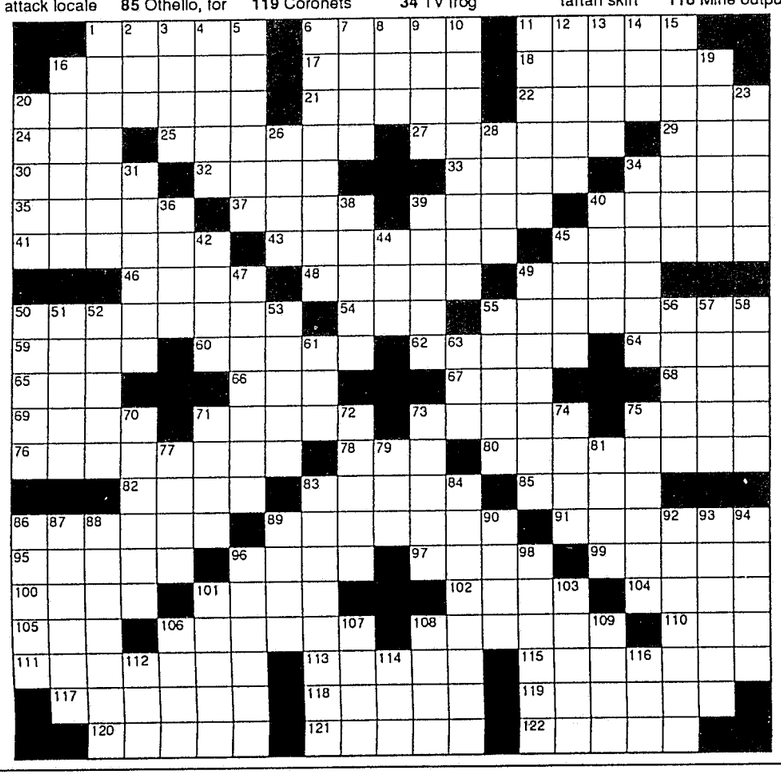

See ANSWERS, page 16

ELEANOR GORDON GUILD

The Eleanor Gordon Guild started their new year with a potluck dinner at the Blake cottage on Songo Pond.

Evelyn Reed and Betty Blake were the hostesses. A bountiful meal was enjoyed by the 12 present. Dues were collected and reports read. Tentative plans for the new season were made.

The next meeting will be Wednesday, Oct. 21 at the home of Ethel Ward with Hulda Stevens as co-hostess. It will be at 7 p.m. and it was suggested making Halloween favors for seniors or for a nursing home.

On Nov. 11, we meet at the home of Peg Wheeler to make popcorn balls for the church sale the next Friday and Saturday. Muriel Butters will be the co-hostess.

The Christmas tree and dinner will be Dec. 7 at the home of Barbara Mahler.

In January Doris Fraser and Wilma Gorman will be hostesses. It will be a silent auction and will be held at the forestry building.

The September meeting ended by playing the "snitch-it" game.

NAZARENE TEEN REVIVAL

The "Impact" team is coming to Bethel on Oct. 23, 24, and 25 for a teen revival. Groups of teens will present a concert, perform skits, sing and witness.

The revival will be held at the Bethel Church of the Nazarene on Oct. 23 and 24 at 7 p.m. Sunday morning services will be at 10:30 a.m. and the afternoon concert will be at 2 p.m. On Sunday there will also be a potluck lunch at noon.

All ages are invited to attend.

W'STOCK HUNTERS' SUPPER

There will be a Hunters' Supper Thursday, Nov. 5 at 5:30 p.m. at the Hope Thurlow Hall, Perkins Valley Road, So. Woodstock.

The menu will include beans, casseroles, salads, rolls and pies.

The supper will benefit Willing Workers. There will also be a Thanksgiving basket and a 50/50 drawing.

The price is $4 for adults and $2 for children 12 and under.

CHRISTMAS OPEN HOUSE

The Oxford County Extension Homemakers will present Christmas Magic Holiday Open House on Nov. 2 from 10 a.m. to 2 p.m. at the Dirigo Middle School in Dixfield. There will be demonstrations, a chicken pie dinner, items for sale and door prizes.

TRI-COUNTY MENTAL HEALTH NEW UNIT MANAGER

Sara Snow Glenn, L.C.S.W. has been appointed unit manager for Tri-County Mental Health services in Bethel, Rumford and South Paris. Glenn will oversee programs in Oxford County and work with local communities to modify and/or develop services in response to changing needs.

Glenn holds a B.S. in history from Columbia University, an M.S.W. from Boston University and an M.B.A. from Simmons Graduate School of Management.

For more information about the services Tri-County Mental Health offers, call 824-3833 in the Bethel area.

PIZZA PIZZA
Ric Bro
BREAU'S Pizza & Subs
Rt. 2, Bethel
"Eat In- Take Out"
824-3192
"The Best Homemade Soups & Chowdahs"
Cream of Broccoli, Lobster Stew, Chicken Soup, Fish Chowder, Clam Chowder, Pizza Soup, Chili
1/4 Poundah w/soup & Fries $3.95

Get your Costumes Ready for this year's
Halloween Party!
Sat. October 31st
Prizes - Costume Judging
THE SUDS
UNDER THE SUDBURY INN
MAIN ST, BETHEL 824-6558
Open 4:30 'til late, 7 days
Live Music
Thurs Nite: Hoot Nite, Hosted by Don Murphy
Fri & Sat: Neat & Clean
Sunday Nite: Joe & Julia
Happy Hour 'til 6:30 Mon-Fri

Happenings
The Perfect Dining Experience
Treat yourself to fine dining and music on the Steinway.Open 7 days a week, The Bethel Inn offers both traditional New England and continental cuisine. Whether it is in one of our elegant dining rooms or on our Veranda overlooking the White Mountains of Maine, don't let this fall pass you by with dining out at The Bethel Inn & Country club. You deserve it.
Complete luncheon selections available every day in our Recreation Center.Breakfast available daily in our Main Dining Rooms. 7:30 to 9:30 weekends and to 9:00 weekdays.
Free Golf Week:
If you have never had a chance to play The Bethel Inn & Country Club, next week is your chance to tee it up for free. Just mention this advertisement when you arrive at the Golf Shop and your green fees will be on us.
The Bethel Inn & Country Club
(207) 824-2175

KOHLER ELJER
Ed Haskell's Plumbing & Heat
Rt. #2, Box 1191
Bryant Pond, ME
Phone: 665-2805
MYER'S PUMP WATER FILTER SYSTEMS

Handyman and Drywall Specialist
Call for free estimate
836-2000

HOUSE LOT FOR SALE
Soils Tested
Mountain View
½ Acre
$9,000
665-2987
665-2883

HOMETOWN BAKERY
Re-Opening November 3
Election Day Special
Hours: 6:30-4 p.m.
Main Street, Bethel
824-3075

The Community Calendar is brought to you by

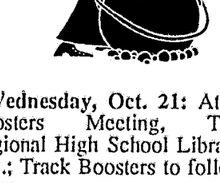

Wednesday, Oct. 21: Athletic Boosters Meeting, Telstar Regional High School Library, 6 p.m.; Track Boosters to follow at 7 p.m.

Friday, Oct. 23: Fall Frolic Variety Show, Agnes Gray School Gym, West Paris, 7 p.m.

Friday-Sunday, Oct. 23-25: The "Impact" Team at Bethel Church of the Nazarene. Friday and Saturday at 7 p.m.; Sunday at 10:30 a.m. and 2 p.m., with potluck lunch at noon.

Saturday, Oct. 24: Tourmaline Music Festival, Muskie Auditorium, Mountain Valley High School, Rumford, 7 p.m.

A workshop entitled "Managing Your Property to Enhance Wildlife Habitat" at Maine Conservation School, 9 a.m.-noon. No cost but pre-registration is requested. For information: Oxford County Soil and Water Conservation District, 743-7019.

LA Arts presents the dance of Forces of Nature and the American Indian Dancers, Lewiston Junior High School, 8 p.m. For information, call 782-7228.

Wednesday, Oct. 28: Benefit Bingo for Oxford County Head Start, American Legion Hall, Gore Road, Locke Mills, 6:30 p.m.

Friday-Saturday, Oct. 30-31: Bethel Outing Club's Annual Ski Sale, Gould Fieldhouse, Bethel. Friday evening 6:30-9:30 and Saturday, 9 a.m.-1 p.m.

District Exchange: Open every Tuesday and Wednesday, 1-4 p.m. and Thursday, 11-4 p.m. at the Ethel Bisbee School, Bethel. Clothing on sale, food available for those in need.

SAFE is a free and confidential support group for presently or formerly abused women. meetings are held in Norway/South Paris on Tuesdays, 9-10:30 a.m. and in Rumford on Fridays, 9-10:30 a.m. Child care is available. For more information, call 824-3600.

***

Andover Library: Tuesday, Wednesday, Thursday and Saturday, 1-4:30 p.m.; Thursday, 6 to 8 p.m. Tel. 392-4841.

Bethel Library: Monday, 9 a.m. -1 p.m.; Tuesday, 1-5 p.m.; Wednesday, 1-5 p.m., 6-8 p.m.; Thursday 1-5 p.m.; Friday, 4-8 p.m.; Saturday, 1-5 p.m. Story Hour for preschoolers, Thursday, 10-11 a.m. Betsy Raymond, Librarian.

Whitman Memorial Library, Bryant Pond: Tel. 665-2505. Library hours: Tuesday and Thursday, 10 a.m.-4 p.m. Summer hours, 1-6:30 p.m.

Hamlin Memorial Library, Paris Hill: Tuesday-Friday, 11:30-5:30; Saturday, 10-2; Wednesday evening, 7-9 p.m. Tel. 743-2980.

West Paris Library, West Paris: Monday 3-5 p.m.; Wednesday, 1:30-7 p.m.; Friday, 1:30-5 p.m.

Gardner Roberts Memorial Library, Hanover: Wednesday, 10-12 through July and August. Story Hour, 10:30 a.m.

REACH -- Sexual Abuse Helpline, 743-9777. Serving victims of sexual abuse--past or present. 24 hour service in Oxford County.

Every Wednesday: Gilead Board of Selectmen meet at the Town Office, 7 p.m.

First Wednesday of Each Month: Purity Chapter 102. OES, 6:30 supper, 7:30 meeting.

Greenwood Historical Society meets at the Society Building, Main St., Locke Mills, 7:30 p.m.

Woodstock Planning Board meets at the Town Office,

Every Thursday: West Paris Board of Selectmen meet at the Town office, 6:30 p.m.

First Thursday of Each Month: United Methodist Women meet at the Bethel Methodist church at 1 p.m.

Upton Board of Selectmen meets, 6 p.m.

Bethel Historical Society, Dr. Moses Mason House, 7:30 p.m.

Newry Fire Auxiliary meets at the Town Office, 7:30 p.m.

Second Thursday of Each Month: Board of Directors of Bethel Area Chamber of Commerce meets at the Casco Bank, 7:30 a.m.

Bethel Lodge No 97, AF & AM.

S.H.A.R.E. support group for bereaved parent suffering loss of infant or miscarriage, at Stephens Memorial Hospital 7-9 p.m. For information call 824-2913.

Third Thursday of Each Month: Fish & Game, at the Bethel United Methodist Church; potluck supper 6 p.m.; meeting at 7 p.m.

Windy Valleys Snowmobile Club, at Newry municipal building, 7 p.m.

First and Third Thursday of Each Month: Jackson-Silver Post, Locke Mills, 7 p.m.

Every Friday: Friday Gift Shop, at the Bethel United Methodist Church, during summer, 1-5 p.m.

Game Party at Jackson-Silver Post No. 68, Gore Road, Locke Mills, 6 p.m.

Third Friday of Each Month: Mt. Abram Lodge, IOOF, 7:30 p.m.

Second Saturday of Each Month: Woodstock Historical Society, 7 p.m. Woodstock Historical Society Museum, summer months.

Every Sunday: Western Mountains Meditation Group, at the Center for Natural Healing, 47 Pioneer St., West Paris, 9:30 a.m. 674-3961.

Fourth Sunday of Each Month: Episcopalian House Church at the Bohrs on Chapman Street, Bethel, 5 p.m.

First Monday of Each Month: Newry Community Ladies' Circle, 12:30 p.m.

Second Monday of Each Month: Newry Mother's Club meets, 7:30 p.m.

First and Third Monday of Each Month: Bethel Board of Selectmen meets at the Town Office, 7 p.m.

First Tuesday of Each Month: State Representative Rick Bennett will be at the meeting of the Greenwood Selectmen at the town Office, Locke Mills.

Second Tuesday of Each Month: Mundt-Allen Post, American Legion, meeting at 7:30 p.m.

LaLeche League meets at Bethel Area Health Center, 7 p.m.

Call 836-3567 for more information.

Bethel Snow Twisters, meet at Casco Bank, 7 p.m., fall and winter months.

Every Tuesday: Bethel Rotary Club meets at The Bethel Inn, 7:30 a.m.

Greenwood Board of Selectmen meets at the Town Office 7 p.m.

Andover Board of Selectmen meets at the Town office, 6 p.m.

Newry Board of Selectmen meets at the Town Office, 9 a.m.

Second Tuesday: Three Rivers Sportsmans Club, Hanover I of P Hall, 6:30 p.m. potluck supper followed by a meeting.

First and Third Tuesday of Each Month: Woodstock Board of Selectmen meets at the Town Office, 7 p.m.

Third Tuesday of Each Month: Pine Tree Legal Assistance at Bethel Area Health Center, starting at 10 a.m.

Bethel Lions Club meets at the Bethel Lions Den, Main St., Social hour--6:30-7 p.m. Dinner at 7 p.m. followed by meeting.

Second and fourth Monday of Each Month: SAD #44 Board of Directors meets in Bethel, Woodstock or Andover at 7:30 p.m.

First Wednesday of Each Month: Woodstock Planning Board meets at the Town Office.

First and Third Wednesday of Each Month: Newry Planning Board, Town Office, 7 p.m.

Second and Fourth Wednesday of Each Month: Bethel Planning Board meets at the Town Office, 7 p.m.

Items for the Community Calendar may be brought to The Bethel Citizen office or mailed in or phoned in at 824-2444.

THE BETHEL SAVINGS BANK FSB
Your neighbor since 1872.
★ ★ ★ ★
ELECTION DAY '92
is fast approaching and *Bethel Savings Bank wants you to cast your vote!*
Now through October 31, 1992 Bethel Savings Bank is offering an
ELECTION DAY CERTIFICATE
a fixed competitive rate investment for 365 days. Minimum to open $5000.00
★ ***Pick Your Party*** ★
Effective November 4, 1992, the winning party will receive .25% above their current stated rate through maturity. ***It really does pay to vote!***
*Substantial penalty will be imposed for early withdrawal.
The People's Choice
OXFORD HILLS
225 Main St., So. Paris • 743-8168
HARRISON
Main St. • 583-2954
BETHEL
Main Street • 824-2117
RUMFORD
89 Congress St. • 364-3589
Member FDIC

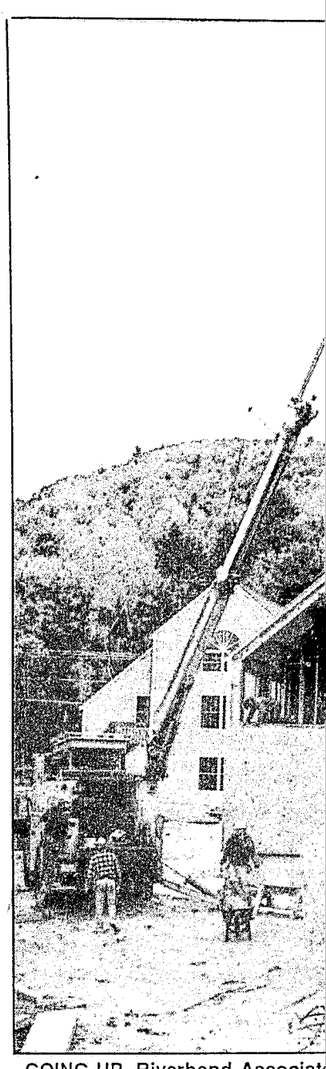

GOING UP--Riverbend Associate of eight new condominium units and project designer Bill Dunto the units should be ready for oc construction will bring the total iums on the site to 16. Dunton units. Six of the phase two units ium prices vary from $62,900 for two-bedroom unit. Dunton is units for phase three, which he spring.

Rotary Club notes

The Tuesday, Oct. 13 meeting wa "Spouse's and Family Breakfast," we had quite a few guests. They in cluded, Pattie Parsons, Gail Syske Tom Reed, Randall Harriso Richard Penley, Sandy Denni Donna Forrest, Krissie Elsemor Linda Saunders, Linda and Jam Caron, Sarah Craig, Robin Gunde son, Cyndy Moxie, Kay Cha bourne, Billy and Erin Murph Daniel and Brian Zinchuk, an Rotary guests, Don King, Gorhar N.H., and Greg Davis and Mik Thurston. Rumford Club.

Rotary information was given b Scott Dennis who reminded clu members on the method of propo ing new members.

The guest speaker was Jeff Ke course, director of personnel at Sun day River Ski Resort. He gave som Sunday River history. It wa founded in 1958 and sold to She bourne Corp. (the parent compan of Killington) in 1972. In 1975, Le Otten was appointed General Man ager and in 1980 he purchased Sun day River. At that time, it had on double chair and four t-bars. Toda Sunday River has 72 trails, 12 chai lifts and has 580 acres of skiable te rain. There are four day lodges an five cafeterias. There are current 160 year-round employees and the were 1000 seasonal employees 1992. There are seven major depar ments including mountain oper tions, base operations, control, d velopment, marketing, corporate o fices and hotel and condominiu operations. Sunday River has been good neighbor environmentally an economically and has bee tremendously supportive in the ed cational arena, as Les Otten founde Project Opportunity which provide scholarship funds to students in th Bethel Region. We should be prou that we have such a strong, com munity based business in our area!

A reminder that the 75th Anniv sary Social is Saturday, Oct. 24 the Bethel Inn and it is a four c social, with Bridgton, Rumford,

SAYEN WINS STATE CLAY SHOOTING COMPETITION

Murad Sayen of Bryant Pond over-all winner of the s championship sporting clays com tition Oct. 11 at the Scarboro Fish and Game Club in S borough.

Sayen missed the title by one p last year, but this year the nea competitor was 11 points behind just got hot," he said.

Sayen has been shooting in o tournaments all year to get ready the competition. This his sec year in the sport.

"They use every kind of target can image," Sayen said. "They terrain that stimulates hunt Targets can be thrown up a gu from behind a hill or through trees."

Targets come in all shapes sizes to imitate hunting prey, suc birds and rabbits.

Chris Rose of Bethel also t first place in Class B at the S borough competition.

r the church sale the next Fri-
nd Saturday. Muriel Butters
the co-hostess.
Christmas tree and dinner will
c. 7 at the home of Barbara
.
January Doris Fraser and
Gorman will be hostesses. It
e a silent auction and will be
the forestry building.
September meeting ended by
g the "snitch-it" game.

ARENE TEEN REVIVAL

"Impact" team is coming to
l on Oct. 23, 24, and 25 for a
evival. Groups of teens will
t a concert, perform skits, sing
itness.
revival will be held at the
l Church of the Nazarene on
23 and 24 at 7 p.m. Sunday
ng services will be at 10:30
nd the afternoon concert will
2 p.m. On Sunday there will
e a potluck lunch at noon.
ages are invited to attend.

OCK HUNTERS' SUPPER

e will be a Hunters' Supper
ay, Nov. 5 at 5:30 p.m. at the
Thurlow Hall, Perkins Valley
So. Woodstock.
menu will include beans, cas-
, salads, rolls and pies.
supper will benefit Willing
rs. There will also be a
sgiving basket and a 50/50
g.
price is $4 for adults and $2
ldren 12 and under.

STMAS OPEN HOUSE

Oxford County Extension
nakers will present Christmas
Holiday Open House on Nov.
10 a.m. to 2 p.m. at the
Middle School in Dixfield.
will be demonstrations, a
n pie dinner, items for sale
or prizes.

COUNTY MENTAL
LTH NEW UNIT MANAGER

Snow Glenn, L.C.S.W. has
appointed unit manager for
unty Mental Health services
hel, Rumford and South Paris.
will oversee programs in Ox-
County and work with local
unities to modify and/or de-
services in response to chang-
eds.
n holds a B.S. in history from
bia University, an M.S.W.
Boston University and an
A. from Simmons Graduate
l of Management.
more information about the
es Tri-County Mental Health
call 824-3833 in the Bethel

OMETOWN
BAKERY
-Opening November 3
Election Day Special
Hours: 6:30-4 p.m.
Main Street, Bethel
824-3075

THE
ETHEL SAVINGS
BANK FSB
ur neighbor since 1872.
★ ★ ★ ★
LECTION DAY '92
Fast approaching and
thel Savings Bank
ants you to cast
your vote!
through October 31, 1992
el Savings Bank is offering an
ELECTION DAY
CERTIFICATE
ed competitive rate invest-
t for 365 days. Minimum to
open $5000.00
Pick Your Party ★
ctive November 4, 1992,
the winning party will
ceive .25% above their
rent stated rate through
urity. It really does pay
to vote!
stantial penalty will be imposed for
early withdrawal.
People's Choice
ORD HILLS
ain St., So. Paris • 743-8168
RISON
t. • 583-2954
HEL
Street • 824-2117
FORD
gress St. • 364-3589
Equal Housing Lender
Member FDIC

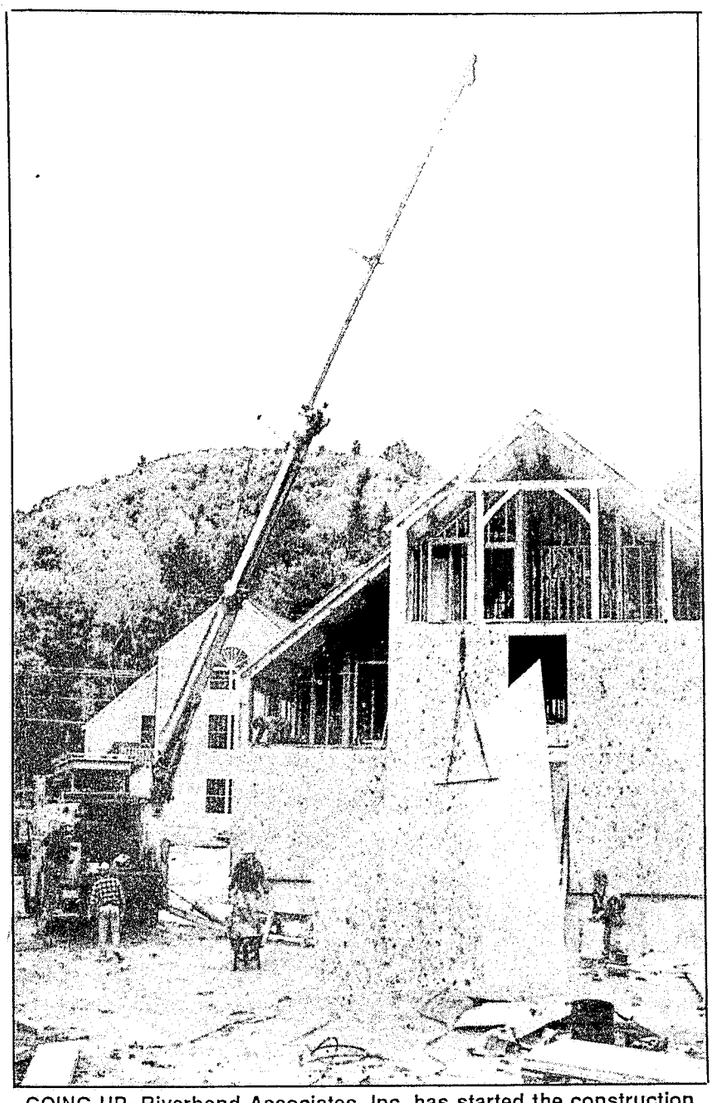

GOING UP--Riverbend Associates, Inc. has started the construction of eight new condominium units on the Sunday River Road. Owner and project designer Bill Dunton of Rumford, operating crane, said the units should be ready for occupancy by mid-November. The new construction will bring the total number of post and beam condominiums on the site to 16. Dunton said he eventually plans to build 60 units. Six of the phase two units have already been sold. Condominium prices vary from $62,900 for a one-bedroom unit to $86,900 for a two-bedroom unit. Dunton is already trying to sell condominium units for phase three, which he said he hopes to start building next spring.

(Photo by Wendy Hanscom)

Rotary Club notes

The Tuesday, Oct. 13 meeting was "Spouse's and Family Breakfast," so we had quite a few guests. They included, Pattie Parsons, Gail Sysko, Tom Reed, Randall Harrison, Richard Penley, Sandy Dennis, Donna Forrest, Krissie Elsemore, Linda Saunders, Linda and Jamie Caron, Sarah Craig, Robin Gunderson, Cyndy Moxie, Kay Chadbourne, Billy and Erin Murphy, Daniel and Brian Zinchuk, and Rotary guests, Don King, Gorham, N.H., and Greg Davis and Mike Thurston. Rumford Club.

Rotary information was given by Scott Dennis who reminded club members on the method of proposing new members.

The guest speaker was Jeff Kelcourse, director of personnel at Sunday River Ski Resort. He gave some Sunday River history. It was founded in 1958 and sold to Sherbourne Corp. (the parent company of Killington) in 1972. In 1975, Les Otten was appointed General Manager and in 1980 he purchased Sunday River. At that time, it had one double chair and four t-bars. Today, Sunday River has 72 trails, 12 chairlifts and has 580 acres of skiable terrain. There are four day lodges and five cafeterias. There are currently 160 year-round employees and there were 1000 seasonal employees in 1992. There are seven major departments including mountain operations, base operations, control, development, marketing, corporate offices and hotel and condominium operations. Sunday River has been a good neighbor environmentally and economically and has been tremendously supportive in the educational arena, as Les Otten founded Project Opportunity which provided scholarship funds to students in the Bethel Region. We should be proud that we have such a strong, community based business in our area!

A reminder that the 75th Anniversary Social is Saturday, Oct. 24 at the Bethel Inn and it is a four club social, with Bridgton, Rumford, Oxford Hills and Bethel participating. District Governor, Mort Schmidt and his wife Brenda and Past District Governor Bob Patten will also be there. Our clubs will be honoring Bruce, Shirley and Kristen Powell with Paul Harris Fellowships for their service to the community.

SAYEN WINS STATE CLAY SHOOTING COMPETITION

Murad Sayen of Bryant Pond was over-all winner of the state championship sporting clays competition Oct. 11 at the Scarborough Fish and Game Club in Scarborough.

Sayen missed the title by one point last year, but this year the nearest competitor was 11 points behind, "I just got hot," he said.

Sayen has been shooting in other tournaments all year to get ready for the competition. This his second year in the sport.

"They use every kind of target you can image," Sayen said. "They use terrain that stimulates hunting. Targets can be thrown up a gully, from behind a hill or through the trees."

Targets come in all shapes and sizes to imitate hunting prey, such as birds and rabbits.

Chris Rose of Bethel also took first place in Class B at the Scarborough competition.

CHURCH OF CHRIST YOUTHS DONATE $800 TO THE MAINE CONSERVATION SCHOOL

The State Youth Council of the United Church of Christ made a financial contribution to The Maine Conservation School at their Annual Fall Convention at Pilgrim Lodge in West Gardiner. "The young people in our statewide council are very concerned about the environment and the need to manage our natural resources wisely so that we can conserve them for future generations. Every year we pick a different organization to support with a statewide bottle drive. This year we picked The Maine Conservation School because of the great things that they are doing in environmental education," said Laura Borrantes, president of the State Youth Council of the United Church of Christ.

Local youth groups in churches from Wells to Fort Kent spent the last five weeks conducting door-to-door bottle drives. Borrantes and other members of the officers of the Youth Council presented a two foot by 10 foot check in the amount of $800 to Chaitanya York, the School's director of development.

York told the group that he was inspired by the young peoples' commitment. He said that the board was very grateful for the timely contribution. It will serve as a large seed to help raise additional funds to make critical repairs to the boys and girls dormitories at the school. In a presentation before the awards ceremony, York quoted Sherry Huber in Maine's Progress Towards a Sustainable Future. "The fish and shellfish of Maine's water, the wood of its lakes, bays, islands, and mountains are available in abundance if they are wisely managed and conserved." He said that the mission of the conservation school was "to foster an understanding of our relationship to the natural world and an awareness of the responsibility of the individual toward protection and wise use of its resources."

The Maine Conservation School has a 35-year history of providing environmental and conservation education to students of all ages. The school is located on the shore of Lake Christopher in the town of Bryant Pond and includes a variety of habitats spread over almost 200 acres. The school offers a variety of residential and day programs ranging from week long student programs for middle school children to Nature Day Camps to Elder Hostels.

Carl Hansen, adult adviser to the State Youth Council, said, "I am pleased to see the interest that these young people have in conservation and environmental issues. We also had Ernie Van Tobel, Silvaculture administrator from Boise Cascade, who talked to the young people about the importance of protecting the environment while maintaining economic growth through judicious management of forest resources."

THS BOOSTERS TO MEET; VOLUNTEERS SOUGHT

The Telstar Athletic Boosters will meet Wednesday, Oct. 21 in the Telstar High School Library at 6 p.m. The regular meeting will be followed by a track boosters meeting at 7 p.m. Both groups are seeking volunteers to help with fundraising projects.

Thanks to you...
it works...
for ALL OF US
United Way

MAYHILL TAVERN
"There is nothing which has yet been contrived by man by which so much happiness is produced as by a good tavern..."
Dr. Samuel Johnson
TWO-FER Thursday! 2 Dinners $19.95
Lighter Fare in the Top Shack Pub
Food & Drink
Open Daily 4 p.m. • Closed Tuesdays
Located on Route 2 East, Bethel • 824-2144

LAST WEEK
Before Fall Break!
THE ONLY PLACE
RESTAURANT
SPECIAL
MUG OF: BASS ALE $1 OR MUG OF: MICHELOB or MICHELOB LT. .90
Rt 2, West Bethel, 836-3663

We want to be your "Maine" Choice!
Discover our fine homemade food at incredibly affordable prices!
We'll make it worth the drive! Mention that you read this ad and we'll buy you a gallon of gas! (Offer Good for Dinners Only)

BREAKFAST SPECIALS
New Hours: Served Mon.-Fri. 5 am-11 am, Sat.-Sun. 5 am-11:30 am
Breakfast Eye Opener-2 large eggs, cooked any style. Choose from 4 sausages or 4 bacon strips or a full 1/2 lb of ham and our grilled and lightly seasoned homefries. Choose white, wheat, rye, raisin, english muffins or Texas toast and jelly. for just $2.95
Cove Special-2 eggs, 2 pancakes or 2 french toast, 2 strips of bacon, 2 sausage links or ham, homefries, toast & jelly $2.95
French Toast-3 slices thick homemade Texas bread with maple syrup $1.95
Pancake and Egg-1 egg, 2 strips of bacon or sausage, toast and jelly, homefries and 1 homemade pancake. $1.95
Omelettes-3 large eggs, choosed from ham, bacon, sausage, mushrooms, tomato, peppers, onions. Any and all combos. Served with homefries, toast & jelly $1.95
Pancakes-3 extra large homemade buttermilk pancakes with maple syrup $1.95
One Egg-Two strips of bacon or two sausage links, homefries, toast & jelly $1.25
N.Y. Sirloin-Steak and 2 eggs, homefries, toast & jelly. $3.95
Strawberry, Blueberry or Apple/Cinnamon Pancakes-3 extra large homemade pancakes w/your choice of toppings w/whipped cream $2.95
Waffle $1.95 / with strawberry, blueberry or apple/cinnamon $2.95

THE NEW
SANDY'S COVE
RESTAURANT
FEATURING THE FINEST IN SEAFOOD AND STEAKS.
Your Hosts Bill and Sue Daley and Head Chef Lisa Raymond.
Unless noted* lunch and dinner specials include our homemade soup or salad, rolls and butter, choice of real mashed potatoes, seasoned fries or rice pilaf and vegetables or cole slaw and complimentary dessert.
Ask about our homemade desserts.
Lil Cove Special - Kid's Only
Chicken Nuggets, French Fries, cold drink for $1.95

LOBSTERS
Live 'N Kicking
Single Lobster $6.95
Twin Lobsters $12.95
Triple Lobsters $16.95
Baked Stuffed Lobster $8.95
Twin Baked Stuffed Lobster $15.95
Lobster Newburg $9.95
Lobster and Steamers $8.95
Twin Lobsters and Steamers $14.95
Lazy Man's Lobster $16.95
Baked Stuffed Lobster and Steamers $10.95
Steamers - Appetizer $3.95
Steamers - Dinner $5.95
Fried Lobster Dinner $9.95
3 Tail Lobster Dinner $15.95
2 lb Lobsters Available

Surf & Turf $9.95
Baked Stuffed Shrimp with Filet Mignon
Includes soup or salad, choice of potatoes or rice, vegetables or cole slaw.
V.I.P. Surf N' Turf Seafood Sampler $10.95
2 huge dishes of swordfish, salmon, haddock, clams, sea scallops, jumbo shrimp with filet mignon. Includes choice of potatoes or rice, vegetables or cole slaw, rolls and butter and onion rings.

Sandwiches N' Things
Your choice $1.95*
On homemade white, wheat or rye includes french fries & pickle spear
Grilled Ham N' Cheese
Grilled Bacon N' Cheese
Grilled Cheese N' Tomato
Bacon, Lettuce, Tomato (BLT)
Baked Ham
Roast Beef
Roast Turkey
Seafood Salad
Chicken Salad
Egg Salad
Tuna Salad
Mountain High Sandwiches
Your Choice $2.95*
Piled mountain high on homemade Texas cut white or wheat bread or a gourmet bulky roll with lettuce, tomato and bacon.
included french fries & pickle spear
•Super Deluxe Cheeseburger
•Super Deluxe Chicken Filet
•Baked Virginia Ham
•Roast Turkey
•Roast Beef
•Roast Pork
•Tuna Salad
•Chicken Salad
•Seafood Salad
Cove Specialty Sandwiches*
Includes french fries N' pickle spear, homemade white, wheat, rye bread lettuce N' tomato
Tuna Melt $2.95
Hot Pastrami on Rye $2.95
Patty Melt $2.95
Sirloin Steak Sub $3.95
Hot Pastrami Sub $3.95
Rueben Sandwich $3.95
Tuna Melt Sub $3.95
Monte Cristo Sandwich $3.95
Devonshire Sandwich $3.95
Philly Steak Sandwich $3.95
All breakfast, lunches & dinners can be made TO GO
Serving breakfast, lunch & dinner
Open 5 am to 9 pm, Mon-Sun

LUNCHEON DINNERS
Seafood Your Choice $4.95
•Fried Clam Plate
•Baked or Fried Scallops
•Baked or Fried Shrimp
•Baked or Fried Haddock
•Haddock N' Shrimp
•Haddock N' Scallops
•Haddock N' Clams
•Scallops N' Shrimp
•Scallops N' Clams
•Lobster Claws (4)
Beef Your Choice $4.95
•N.Y. Sirloin
•Top Sirloin Steak
•Teriyaki Steak
•Roast Beef
•Meat Loaf
•Filet Mignon $5.95
Poultry Your Choice $4.95
•Roast Turkey
•BBQ Fried Chicken
•Baked Chicken
•Boneless Chicken Filet
•Chicken Tenders
Pork Your Choice $4.95
•Baked Ham
•Roast Pork
•Baby Back Ribs
Rolls N' Clubs
Includes french fries, bacon, lettuce & tomato
Tuna Salad Roll $2.95
Fried Scallop Roll $4.95
Fried Clam Roll $4.95
Lobster Salad Roll $5.50
BLT Club $4.50
Ham N' Turkey Club $4.50
Ham Club $4.50
Turkey Club $4.50
Tuna Club $4.50

LUNCH - Served 11 a.m. to 4 p.m.
WEDNESDAY
Shrimp and Scallop Scampi $6.95
Shepherds Pie $3.95*
New England Boiled Dinner $5.95
THURSDAY
Barbaras Homemade Vegetable Lasagna $3.95
Haddock Chunks $3.95*
Shrimp Stir Fry Over Rice $4.95
Baked Stuffed Scallops n Shrimp $6.95
FRIDAY
Homemade Macaroni & Cheese w/ham or hot dogs $3.95*
Seafood Lasagna $8.95
Salmon Pie $4.95
Baked Trio Haddock, Shrimp & Scallops $6.95
SATURDAY
BBQ Baby Back Ribs $4.95
Haddock Chunks $3.95*
Scallop Stir Fry over Rice $4.95
Fin n Fowl Boneless Chicken filet w/ Haddock Shrimp n Scallops $7.95
SUNDAY
Homemade Turkey Pot Pie $3.95*
Chicken Stir Fry Over Rice $3.95*
Fried Trio of Clams, Shrimp & Scallops $6.95
Yankee Pot Roast Dinner $5.95
MONDAY
Baked Stuffed Scallops $6.95
Chicken Cacciatore $4.95
Glazed Ham with Apples, Peaches & Sweet Potatoes $6.95
TUESDAY
Baked Stuffed Peppers $3.95*
Mini Surf 'n Turf NY Sirloin with Baked or Fried Haddock $5.95
Southern Fried Chicken Dinner $4.95

DINNER - Served 4 p.m. to 9 p.m.
WEDNESDAY
New England Boiled Dinner $5.95
Shrimp & Scallop Scampi $6.95
London Broil Dinner $5.95
THURSDAY
Baked Stuffed Scallops n Shrimp $6.95
Jumbo Shrimp combo-Grilled Shrimp n Fried Shrimp $7.95
Chicken Cordon Bleu $6.95
16 oz NY Sirloin $8.95
FRIDAY
Seafood Lasagna $8.95
Baked Trio Haddock, Shrimp & Scallops $6.95
Lobster and Shrimp Tortellini Alfredo $9.95
Chicken Broccoli Oriental $6.95
SATURDAY
Baked Stuffed Breast of Chicken with Lobster and Scallops $8.95
Fin n Fowl Boneless Chicken filet w/ Haddock, Shrimp n Scallops $7.95
Surf n Turf Filet Mignon with Baked Stuffed Lobster Tail $10.95
Chicken Tahiti $7.95
SUNDAY
Fried Trio Clams, Shrimp and Scallops $6.95
Yankee Pot Roast Dinner $5.95
Baked Stuffed Lobster Chunks $8.95
Surf n Turf T-Bone Steak with Baked Stuffed Lobster Claws $10.95
MONDAY
Baked Stuffed Scallops $6.95
Chicken Cacciatore $4.95
Glazed Ham with Apples, Peaches & Sweet Potatoes $6.95
TUESDAY
Alaskan King Crab Legs $6.95
Southern Fried Chicken Dinner $4.95
Mini Surf 'n Turf NY Sirloin with Baked or Fried Haddock $5.95

Homemade Beef Stew w/homemade biscuits $3.95 large bowl
Chili served with Cornbread Cup $1.95 Bowl $2.95
Special Cove Salads
Meals in themselves
Chef Salad $3.95
Tuna Salad $3.95
Chicken Salad $3.95
Seafood Salad $4.25
Lobster Salad $5.95
Fresh Fruit $4.95
Hot Open Face Sandwiches
Your choice $3.95
Hot Turkey
Hot Pork
Hot Meatloaf
Hot Roast Beef
Hot Chopped Sirloin
"THE COVE"
Deep atlantic seafood medley lobster tail, steamers, scallops, shrimp, clams, haddock, salmon, halibut, swordfish, onion rings.
Enough for 2
$14.95
Prime Rib
The best tasting prime rib in the North Country.
Queen Cut $8.95
King Cut $9.95
Thurs.-Fri.-Sat.-Sun
Angus Prime Rib
King Cut $12.95
Sat. night only
Italian Dinner Supreme
with meatballs, italian sausage, veal and sauteed mushrooms.
$5.95
Tortellini Prima Vera
$5.95

Filet Mignon Dinner Charbroiled to perfection. $8.95
Roast Turkey Dinner with all the fixings, stuffing, gravy, cranberry sauce $5.95
Baked Stuffed Trio Haddock, Sea Scallops, Jumbo Shrimp $8.95
N.Y. Sirloin Cooked to perfection. $5.95
Teriyaki Combo Teriyaki Steak with Teriyaki Chicken Filet $6.95
Neptune's Platter Fried Haddock, Jumbo Shrimp, Deep Sea Scallops, Clams, Onion Rings, Choice of Potatoes (enough for 2) $8.95
Halibut Steaks Broiled or Baked Plain or Lemon Pepper $6.95
Baked Stuffed Haddock $6.95
Fisherman's Platter Jumbo shrimp, clams, haddock and sea scallops $6.95
Baked Stuffed Jumbo Shrimp $7.95
Fin & Fowl Teriyaki Chicken breast with baked or fried haddock $5.95
Baked Ham Dinner $5.95
Fried Clams & Scallop Platter $6.95
Spaghetti & Meatballs with salad and garlic bread $3.95*
Barbecued 1/2 Roasted Chicken $4.95
Lasagna Our own homemade lasagna with meats and cheese and our own sauce with garlic bread $5.95
Fried Clam Platter $5.95
Baked Stuffed Breast of Chicken Boneless chicken breast filled with homemade bread stuffing $5.95
Baked Stuffed Pasta Shells with Spaghetti, Salad & Garlic Bread $4.95
Swordfish Broiled or Grilled Plain or Lemon Pepper $7.95
Surf & Turf N.Y. Sirloin steak w/baked or fried haddock, jumbo shrimp & sea scallops $7.95
Fried Jumbo Shrimp Lightly battered and deep fried to a golden brown. $6.95
JUMBO SURF 'n TURF SHISKABOB $6.95
Teriyaki Sirloin Steak A new favorite $5.95
Fried Scallop Platter $5.95
Extra Extra Special Baked Haddock $5.95
Our Famous Fish Fry Lightly battered and fried to a golden brown. $4.95
Italian Sample Platter Includes lasagna, stuffed shells, beef ravioli and side of spaghetti with garlic bread and salad. $5.95
Prime Rib Dinner Charbroiled $5.95
Chicken or Veal Parmagan over pasta with garlic bread $6.95
Meat Loaf Dinner Homemade served with gravy $4.95
Roast Pork Tenderloin Dijon Bourdelaise and garnished with sauteed apples $5.95

SPECIAL SPECIAL SPECIAL
Any Lunch or Dinner $5.95 & Up
FREE DESSERT
Choose-Apple Pie, Pumpkin Pie, Pecan Pie, Cheesecake, Bread Pudding, Chocolate Mousse, Apple Crisp or Fried Ice Cream
12 Lancaster Rd., Gorham, N.H. (603) 466-3480

THURSDAY EVENING OCTOBER 22, 1992

	7:00	7:30	8:00	8:30	9:00	9:30	10:00	10:30	11:00	11:30
(3)	Cheers	Murphy B.	Cheers	Cheers	SportsBeat	NHL Hockey: Boston Bruins at Calgary Flames				
(5)	Life Goes On		Young Riders		Kenny & Dolly		700 Club		Scarecr.-King	
(6)	Feedback	Roseanne	Dif. World	R&B	Cheers	Wings	L.A. Law		News	
(8)	Fortune	Jeopardy!	Delta	Room-Two	Homefront		Primetime Live		News	Nightline
(10)	MacNeil/Lehrer		MaineWatch		Mystery!		Reilly: Ace of Spies		Piglet Files	Thompson
(11)	Sportsctr	Ch. Flag	Superbouts: Foreman		PBTA Billiards		Bodybuilding		Auto Race	Sportsctr.
(12)	VideoPM Cont'd		Crook and Chase		Nashville Now			On Stage	Club Dance	
(13)	Entertain.	Edition	World Series: Game Five. Atlanta Braves at Toronto Blue Jays						News	
(14)	Peter Vaas	Oly. Gold	Soccer: Route to '94				Talk Sport	Rod-Reel	Football	10th Frame
(15)	Movie: "The Empire Strikes Back" Cont'd				Movie: "Operation: Paratrooper"			Crypt Tales	Inside the NFL	
(17)	Misadventures		Movie: "The Monkey's Uncle"				Movie: "Lots of Luck"			Zorro
(18)	"The Blob" Cont'd		Movie: "Ski School"			Movie: "Naked Obsession"			Movie: "Bad Influence"	
(20)	Water Ski	Drag Racing: NHRA		M'trsports	Motorcycle Madness		MotorSports Hour		This Week in NASCAR	
(21)	Unsolved Mysteries		L.A. Law		Movie: "Silent Motive"				Thirtysomething	
(22)	B. Hillbillies	Sanford	Perry Mason: Case of Scoundrel				"Perry Mason: The Case of the Notorious Nun"			
(24)	Looney	Special Ed.	Get Smart	Superman	M.T. Moore	Van Dyke	Dragnet	Hitchcock	Lucy Show	Gr. Acres
(25)	Movie: "Paris After Dark"			Your Life	Movie: "Drums"				"Paris After Dark"	
(26)	Quantum Leap		Murder, She Wrote		Movie: "The Lookalike"				MacGyver	
(27)	Wilderness	In Search	Real West		Wildlife Mysteries		Brute Force: Weapons		Evening at the Improv	
(32)	Gimme B.	Fish	Renegade		Highlander: The Series		News		Sts. of 'Frisco	
(34)	Design. W.	Jeffersons	Movie: "Immediate Family"				News		Night Court	Highlander
(39)	Moneyline	Crossfire	Primenews		Larry King Live		World News		Sports	Moneyline

FRIDAY EVENING OCTOBER 23, 1992

	7:00	7:30	8:00	8:30	9:00	9:30	10:00	10:30	11:00	11:30
(3)	Cheers	Murphy B.	Movie: "The Watcher in the Woods"		NHL Hockey: Boston Bruins at Edmonton Oilers					
(5)	Big Jake	Mansion	Movie: "The Thrill of It All"				700 Club		Scarecr.-King	
(6)	Murphy B.	Roseanne	What Happened?		NBC News Special: Cuban Missile Crisis				News	
(8)	Fortune	Jeopardy!	Family	Step by S.	Dinosaurs	Wilder	20/20		News	Nightline
(10)	MacNeil/Lehrer		Wash. Wk.	Wall St.	Wait God	Keep Up	Served	May-Dec.	Russell	Sidewalks
(11)	Sportsctr.	NHL Hockey: Montreal Canadiens at New York Rangers						Horse Racing		Sportsctr.
(12)	Drivin' Country Concert		Crook and Chase		Nashville Now			Austin	Club Dance	
(13)	Entertain.	Edition	Political Debate		Design. W.	Bob	Picket Fences		News	
(14)	Post Time	Football	College Hockey: Ohio State at Illinois-Chicago						Football	Outdoor
(15)	Inside the NFL		Movie: "Necessary Roughness"				Movie: "The Adventures of Ford Fairlane"			
(17)	Disney	Mickey	Movie: "The Journey of Natty Gann"				Tribute to John Lennon			
(18)	Movie: "Ghost" Cont'd		Eye of the Eagle II: Inside the Enemy		Movie: "The Rejuvenator"				Tie Me Up!	
(20)	College Hockey: Providence at Maine				Volleyball: Great Western Bank Team Cup					
(21)	Unsolved Mysteries		L.A. Law		Movie: "Cujo"				Thirtysomething	
(22)	B. Hillbillies	Sanford	"Beyond the Bermuda Triangle"			Movie: "Satan's Triangle"			The Bermuda Triangle	
(24)	Looney	Bullwinkle	Get Smart	Superman	M.T. Moore	Van Dyke	Dragnet	Hitchcock	Lucy Show	Gr. Acres
(25)	Movie: "The Duellists"				Movie: "The Thief of Bagdad"				"The Red House"	
(26)	Quantum Leap		Murder, She Wrote		Movie: "Do the Right Thing"					Free Ride
(27)	Wilderness	In Search	Time Machine		Investigative Reports		Caroline's Comedy Hour		Evening at the Improv	
(32)	Gimme B.	Temps.	Barnaby Jones		Simon & Simon		News		Sts. of 'Frisco	
(34)	Design. W	Jeffersons	Movie: "Alexander: The Other Side of Dawn"				News		Night Court	Comedy
(39)	Moneyline	Crossfire	Primenews		Larry King Live		News	Alaska	Sports	Moneyline

SATURDAY EVENING OCTOBER 24, 1992

	7:00	7:30	8:00	8:30	9:00	9:30	10:00	10:30	11:00	11:30
(3)	Family Ties	WKRP	Movie: "Poltergeist II"				Movie: "Howling II... Your Sister Is a Werewolf"			
(5)	Rin Tin Tin	Zorro	Young Riders		Movie: "The Barbarian and the Geisha"				Kenny & Dolly	
(6)	College Hockey: Providence at Maine						Sisters		News	Sat. Night
(8)	Fortune	Jeopardy!	Dinosaurs	Halloween	Covington Cross		Commish		News	Married...
(10)	Marie	Media W.	Movie: "Kind Hearts and Coronets"				Austin City Limits		"Next to No Time"	
(11)	Scoreboard	College Football: Teams to Be Announced						Football Scoreboard		Sportsctr.
(12)	Country	Texas	Opry	GrandOpry	Statler Bros.		American Music Shop		Opry	GrandOpry
(13)	Star Search		World Series: Game Six. Toronto Blue Jays at Atlanta Braves						News	
(14)	Don Cherry	NHL Hockey: Hartford Whalers at New York Islanders						CFL Football		
(15)	Edward Scissorhands		Movie: "Ricochet"				Dream On	Sanders	Movie: "Die Hard 2"	
(17)	Movie: "The Rocketeer"				Movie: "Flying Misfits"			Movie: "Flying Leathernecks"		
(18)	Nothing but Trouble		Movie: "Dying Young"				Movie: "Scanners II: The New Order"			
(20)	College Football: Pac-10 Game of the Week Cont'd						Rugby World		College Football	
(21)	"The Killing Mind"		Movie: "Beyond the Poseidon Adventure"						Unsolved Mysteries	
(22)	WCW Saturday Night		Movie: "Walking Tall"				U.S. Olympic Gold			
(24)	Doug	Rugrats	Clarissa	R'house	Ren-Stimpy	Afraid?	Hitchcock	Gr. Acres	M.T. Moore	Dragnet
(25)	Movie: "The Big Clock"				"Everything Happens at Night"			J.Russell	Movie: "Touch of Evil"	
(26)	Quantum Leap		Swamp	Beyond	Bradbury	Hitchhiker	Silk Stalkings		Movie: "Party Camp"	
(27)	Travelquest	Hm. Again	Movie: "The Woman in Black"				Comedy on the Road		Evening at the Improv	
(32)	Gloria	Boss?	Movie: "Heat Wave"				News	News'thy	Howard Stern	
(34)	Runaway	Fortune	Movie: "If Things Were Different"				News		Suspect	Big Mama
(39)	Capital	Sports Sat.	Primenews		Perot		World News		Sports	Capital

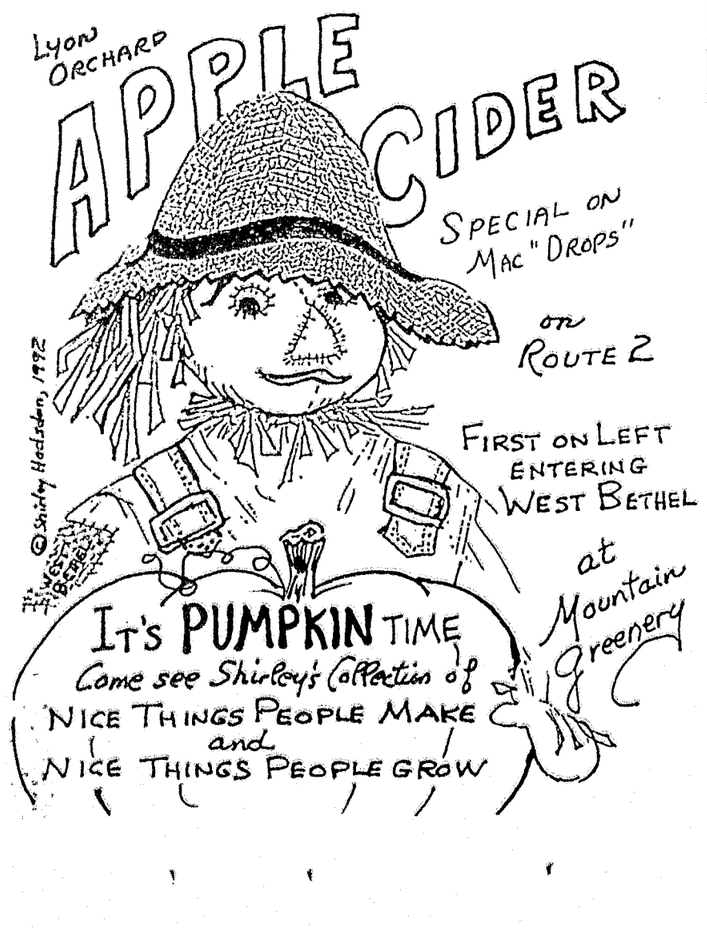

Channel IV

public access television schedule

Thursday, Oct. 22:
Telstar sports

Tuesday, Oct. 27:
Candidates night

Channel IV is the local public access television channel available to subscribers of Bethel Cablevision. Channel IV broadcasts a community bulletin board and special local interest programming.

OLSON'S
Tent Rental Special

DIVORCE PARTIES
If held on Wednesdays
½ PRICE
Otherwise: 20x40's $150
30x50's $300
207-875-5765, Bethel, ME
(within reasonable distance)

SUNDAY EVENING OCTOBER 25, 1992

	7:00	7:30	8:00	8:30	9:00	9:30	10:00	10:30	11:00	11:30
(3)	Hockey	Hockey	Movie: "Dog Day Afternoon"					Manager	Sports	H'mooner
(5)	Mansion	Rin Tin Tin	Skies	Stallion	Family Edition		In Touch		Ben Haden	Ankerberg
(6)	Secret Service		I Witness Video		Movie: "In the Line of Duty: Street War"				News	Sports
(8)	World of Discovery		Videos	Funniest	Movie: "Back to the Future Part II"					
(10)	Faerie Tale Theatre		Nature		Masterpiece Theatre		Reilly: Ace of Spies		Mystery!	
(11)	NFL	Swimsuits	Aerobics Championship		Bodybuilding: Ms. Olympia				Sportscenter	
(12)	Auto Race	NHRA	Racing	Raceday	Mechanic	Road Test	Outdoors	Truckin'	Trucks	Winners
(13)	60 Minutes		World Series: Game Seven. Toronto Blue Jays at Atlanta Braves						News	
(14)	Europe Soccer		College Football: Arizona at California						College Football	
(15)	"Return of the Jedi"		Movie: "Cadence"					One Night	Kids in Hall	Operation: Paratrooper
(17)	Adventures of Ichabod & Mr Toad			For Better	Imagine			Cuba: The Missile Crisis		Medal of Honor: Korea
(18)	"If Looks Could Kill"		Movie: "Graveyard Shift"				"Kickboxer 2: The Road Back"			"Sweet Revenge"
(20)	College Football: Boston College at Tulane				College Soccer: Villanova at Connecticut				Triathlon	Football
(21)	Journal	Milestones	Medicine	Family	Cardiology	Medicine	Ob/Gyn	Family	Physicians	Family
(22)	Movie: "The Big Red One"				National Geographic Explorer				Earth	Beauty II
(24)	Belief	Looney	Looney	F-Troop	Mork	Van Dyke	Lucy Show	I'm Home	M.T. Moore	Dragnet
(25)	Pride	Movie: "The Adventures of Marco Polo"			Movie: "The Cowboy and the Lady"				"Design for Living"	
(26)	MacGyver		Movie: "Nightmare on the 13th Floor"				Counterstrike		Silk Stalkings	
(27)	Comedy on the Road		Movie: "To Kill a Mockingbird"					House of Eliott		Rave
(32)	Star Search		Gloria	Gimme B.	Jackie Mason		News	Crisis	Paid Prog.	Paid Prog.
(34)	Gospelfest		Movie: "The Initiation of Sarah"				News		Design. W.	Kojak
(39)	World	Sport Sun.	Primenews		In Review	Campaign	Battle to Lead		Sports	Business

MONDAY EVENING OCTOBER 26, 1992

	7:00	7:30	8:00	8:30	9:00	9:30	10:00	10:30	11:00	11:30
(3)	Cheers	Murphy B.	Movie: "Pete's Dragon"				Odd Cple.	Hogan	Cheers	H'mooner
(5)	Life Goes On		Young Riders		Father Dowling		700 Club		Scarecr.-King	
(6)	Feedback	Roseanne	Fresh Pr.	Blossom	Movie: "In the Deep Woods"				News	
(8)	Fortune	Jeopardy!	Young Indiana Jones		NFL Football: Buffalo Bills at New York Jets					
(10)	MacNeil/Lehrer		Space Age		President: Maine		Health in America		Sayle	McLaughlin
(11)	Sportsctr.	Schaap	NFL Mon.	Mon. Mag.	Expedition Earth		Amazing Games		Timber	Sportsctr.
(12)	VideoPM Cont'd		Hats Off to Minnie: America Honors Minnie Pearl					On Stage	Club Dance	
(13)	Entertain.	Edition	Shade	Hearts	Murphy B.	Love-War	Picket Fences		News	
(14)	English League Soccer		Sportswriters on TV		Major League Baseball's Greatest Games				College Hockey	
(15)	Big Man	Lifestories	Movie: "Almost an Angel"			Movie: "Running Mates"			Necessary Roughness	
(17)	Canterville Ghost		Avonlea		Movie: "Hello, Dolly!"					Suprsnse
(18)	"Hang 'Em High"		Movie: "Class of 1999"				Movie: "Shaking the Tree"			
(20)	Eagles '92	Volleyball: Great Western Bank Team Cup						Women's College Volleyball		
(21)	Unsolved Mysteries		L.A. Law		Movie: "Ladykillers"				Thirtysomething	
(22)	Beverly Hillbillies		Portrait of Japan				Movie: "Immediate Family"			
(24)	Looney	Bullwinkle	Get Smart	Superman	M.T. Moore	Van Dyke	Dragnet	Hitchcock	Lucy Show	Gr. Acres
(25)	Diamonds-Silver Screen		"A Connecticut Yankee in King Arthur's Court"				Movie: "My Man Godfrey"			
(26)	Quantum Leap		Murder, She Wrote		WWF Prime Time Wrestling				MacGyver	
(27)	Wilderness	In Search	Wolper Pres.		Sherlock Holmes		Lovejoy		Evening at the Improv	
(32)	Gimme B.	Gloria	Jackie Mason		Cousteau's Rediscovery		News		Sts. of 'Frisco	
(34)	Design. W.	Jeffersons	Movie: "Miracles Still Happen"				News		Night Court	Kojak
(39)	Moneyline	Crossfire	Primenews		Larry King Live		News	Nation's	Sports	Moneyline

TUESDAY EVENING OCTOBER 27, 1992

	7:00	7:30	8:00	8:30	9:00	9:30	10:00	10:30	11:00	11:30
(3)	Cheers	Murphy B.	Movie: "Black Sunday"						Cheers	H'mooner
(5)	Life Goes On		Young Riders		Father Dowling		700 Club		Scarecr.-King	
(6)	Murphy B.	Roseanne	Quantum Leap		Reasonable Doubts		Dateline		News	
(8)	Fortune	Jeopardy!	Full House	Mr. Cooper	Roseanne	Coach	Going to Extremes		News	Nightline
(10)	MacNeil/Lehrer		Nova		Frontline		Listening to America		Austin City Limits	
(11)	Sportsctr.	NHL Hockey: Los Angeles Kings at New York Islanders						Outside the Lines		Sportsctr.
(12)	VideoPM Cont'd		Crook and Chase		Nashville Now			On Stage	Club Dance	
(13)	Entertain.	Edition	Rescue 911		Movie: "The President's Child"				News	
(14)	Sports	Lou Holtz	Baseball	Celtics Pr.	Tuesday Night Football		College Football: Penn State at West Virginia			
(15)	"The Cannonball Run"		Movie: "Ricochet"				Women on Trial		Sanders	Fast-Walk.
(17)	Discover	Zorro	This Island Earth		Television and the Presidency				"Young Mr. Lincoln"	
(18)	"Teen Witch" Cont'd		Movie: "The Rejuvenator"		Movie: "Hangfire"				Movie: "Fists of Fury"	
(20)	Rugby World		Women's College Volleyball: USC at Washington				Beach Volleyball		Surfing	
(21)	Unsolved Mysteries		L.A. Law		Movie: "Majority Rule"				Thirtysomething	
(22)	Beverly Hillbillies		Portrait of Japan				Movie: "The Delta Force"			
(24)	Looney	Bullwinkle	Get Smart	Superman	M.T. Moore	Van Dyke	Dragnet	Hitchcock	Lucy Show	Gr. Acres
(25)	Movie: "Enchantment"				Movie: "Thunder in the Sun"			Movie: "My Favorite Wife"		
(26)	Quantum Leap		Murder, She Wrote		Boxing: Reggie Johnson vs. Lamar Parks				MacGyver	
(27)	Wilderness	In Search	Biography		Cartoon Madness: Fleischer Cartoons				Evening at the Improv	
(32)	Gimme B.	Fish	Barnaby Jones		Simon & Simon		News		Sts. of 'Frisco	
(34)	Design. W.	Jeffersons	Movie: "Feds"				News		Night Court	Renegade
(39)	Moneyline	Crossfire	Primenews		Larry King Live		Cand.-Economy		Sports	Moneyline

WEDNESDAY EVENING OCTOBER 28, 1992

	7:00	7:30	8:00	8:30	9:00	9:30	10:00	10:30	11:00	11:30
(3)	Cheers	Murphy B.	Movie: "The Conversation"					Hogan	Cheers	H'mooner
(5)	Life Goes On		Young Riders		Father Dowling		700 Club		Scarecr.-King	
(6)	Political Debate		Unsolved Mysteries		Seinfeld	Mad-You	This Is Michael Bolton		News	
(8)	Fortune	Jeopardy!	Wonder Y.	Doogie H.	Home Imp	Laurie Hill	Civil Wars		News	Nightline
(10)	MacNeil/Lehrer		Russell	House	American Experience			Bristol Bay	Comedy	Fields
(11)	Sportsctr.	PBA Bowling: Rochester Open			Boxing				Speedweek	Sportsctr.
(12)	VideoPM Cont'd		Crook and Chase		Nashville Now			On Stage	Club Dance	
(13)	Entertain.	Edition	Hat Squad		In the Heat of the Night		48 Hours		News	
(14)	Pregame	NBA Preseason Basketball: Utah Jazz at Boston Celtics					Celtics Pr.	Tennis	Tuesday Night Football	
(15)	"Cousins" Cont'd		Movie: "Far Out Man"			First Look	Crypt Tales	Dream On	One Night	"Cadence"
(17)	Halloween	Ramona	Movie: "Beneath the Planet of the Apes"				Movie: "The Maltese Falcon"			
(18)	"Club Fed" Cont'd		Movie: "The Rookie"				Movie: "Wild Orchid"			
(20)	Boxing						To Be Announced			
(21)	Unsolved Mysteries		L.A. Law		Movie: "The Face of Fear"				Thirtysomething	
(22)	B. Hillbillies	Sanford	Movie: "Dracula"				Movie: "The Howling"			
(24)	Looney	Bullwinkle	Get Smart	Superman	M.T. Moore	Van Dyke	Dragnet	Hitchcock	Lucy Show	Gr. Acres
(25)	Movie: "Copper Canyon"			Reflection	Movie: "The Major and the Minor"				Here Comes the Groom	
(26)	Quantum Leap		Murder, She Wrote		Movie: "Wild Card"				MacGyver	
(27)	Wilderness	In Search	Air Combat		Am. Justice	Spies	Flights	Travelquest	Evening at the Improv	
(32)	Gimme B.	Temps.	Movie: "Down and Out in Beverly Hills"				News		Sts. of 'Frisco	
(34)	Design. W.	Jeffersons	Movie: "Caddyshack"				News		Night Court	Justice
(39)	Moneyline	Crossfire	Primenews		Larry King Live		World News		Sports	Moneyline

BETHEL SENIOR CITIZENS

Bethel Senior Citizens met Oct. 14 at the Pleasant River Grange at Wes Bethel with 66 present.

President Helen Saunders con ducted the meeting. Sarah Steven reported 100 under 80, and one ove 90. Reports were read and noted.

Thirty-six pairs of mittens wer turned in. Birthdays celebrated wer Bea Brown, Ranald Stevens Madeline Hunt, Georgia Packard Opal Tyler, Muriel Hart, Phylli Dock and Florence Merrill. The were honored by ice cream and cake made and donated by Rache MacKay.

A dried flower wreath made an donated by Eva Twitchell an raffled by Joan Royer was won b Rudy Royer and Mrs. Bethel won door prize.

A poem read by Lindley Wiede and a moment of silence, honorin the memory of Gladys Cross, charter member who passed o recently, was observed. There ar now two charter members, Sara Stevens and Barbara Douglass.

Mr. Wieden read several anec dotes and reported on the recent bu trip to St. Johnsbury, Vt. to view th foliage, visit the Fairbanks Museun lunch at the Lincoln Inn and shop The Farmers' Daughter. The reported the driver had to brake c the way home--not for a moose b for a bull. Another bus trip will b planned in the future.

Mr. Wieden also reported sever meetings in the near future.

Tuesday, Oct. 27--Western Mai Area on Aging annual meeting the Lewiston/Auburn College, Westminister Street the legislati candidates will talk and answ questions.

Tuesday, Oct. 20--Great Fal Plaza program called "Legal Matte for Older People" will inclu health, investments, legal advan planning and taxes.

Call Mr. Wieden for more i formation on any of the worthwhile programs.

Community Concepts can off suggestions on adaptive equipme low-cost drugs and fuel assistance some cases.

Harold Powell explained possib plans for the Christmas party ar solicited opinions.

The next meeting will be Nov. at the Congregational Church Bethel.

Ranald Stevens offered the bles ing followed by a super New E gland boiled dinner by the gran and a talk by Dr. Kenneth Hamilto The group was particularly attenti to his explanation of his work a the organization HOPE and t meaning of life. The foliage, dinn and program all made for memorable meeting.

American Heart Association

Home Care
Painting • Paper Hanging
Carpet Cleaning
Home - Office Cleaning
Window Washing
Caretaking Service
Call Steve Blake
836-3802 or 824-2964

Christian Robiller
MASONRY
Stone, Brick & Block
824-3433

WANTED
wanted to purchase woodlot
A few acres to 400 acres. Also would like to purchase stumpage. Stumpage paid weekly, 20 years experience.

Joy Hollow Logging
Dan Long, Proprietor
Residence East Bethel
875-2642 evenings

We'll Help You Design
Exactly What You Have In Mind
R.B. HARRISON Construction
Randall & Nancy Harrison
824-3704
Free Estimates with 22 years of experienced Ideas
Residential & Commercial

10:30	11:00	11:30
Manager	Sports	H'mooner
	Ben Haden	Ankerberg
'	News	Sports
Spies	Mystery!	
	Sportscenter	
Truckin'	Trucks	Winners
	News	
	College Football	
Kids in Hall	Operation: Paratrooper	
ssile Crisis	Medal of Honor: Korea	
ack"	"Sweet Revenge"	
ut	Triathlon	Football
Family	Physicians	Family
	Earth	Beauty II
'm Home	M.T. Moore	Dragnet
the Lady"	"Design for Living"	
	Silk Stalkings	
House of Eliott		Rave
Crisis	Paid Prog.	Paid Prog.
	Design. W.	Kojak
d	Sports	Business

10:30	11:00	11:30
Hogan	Cheers	H'mooner
	Scarecr.-King	
	News	
Jets		
erica	Sayle	McLaughlin
nes	Timber	Sportsctr.
On Stage	Club Dance	
s	News	
nes	College Hockey	
	Necessary Roughness	
		Suprsnse
king the Tree"		
Women's College Volleyball		
	Thirtysomething	
ediate Family"		
Hitchcock	Lucy Show	Gr. Acres
Man Godfrey"		
	MacGyver	
	Evening at the Improv	
	Sts. of 'Frisco	
	Night Court	Kojak
Nation's	Sports	Moneyline

10:30	11:00	11:30
	Cheers	H'mooner
	Scarecr.-King	
	News	
remes	News	Nightline
America	Austin City Limits	
Outside the Lines		Sportsctr.
On Stage	Club Dance	
	News	
ball: Penn State at West Virginia		
Trial	Sanders	Fast-Walk.
	"Young Mr. Lincoln"	
	Movie: "Fists of Fury"	
yball	Surfing	
	Thirtysomething	
Delta Force"		
Hitchcock	Lucy Show	Gr. Acres
Movie: "My Favorite Wife"		
rks	MacGyver	
	Evening at the Improv	
	Sts. of 'Frisco	
	Night Court	Renegade
omy	Sports	Moneyline

10:30	11:00	11:30
Hogan	Cheers	H'mooner
	Scarecr.-King	
ael Bolton	News	
	News	Nightline
Bristol Bay	Comedy	Fields
	Speedweek	Sportsctr.
On Stage	Club Dance	
	News	
Tennis	Tuesday Night Football	
Dream On	One Night	"Cadence"
e Maltese Falcon"		
d Orchid"		
ounced		
	Thirtysomething	
e Howling"		
Hitchcock	Lucy Show	Gr. Acres
	Here Comes the Groom	
	MacGyver	
Travelquest	Evening at the Improv	
	Sts. of 'Frisco	
	Night Court	Justice
s	Sports	Moneyline

BETHEL SENIOR CITIZENS

Bethel Senior Citizens met Oct. 14 at the Pleasant River Grange at West Bethel with 66 present.

President Helen Saunders conducted the meeting. Sarah Stevens reported 100 under 80, and one over 90. Reports were read and noted.

Thirty-six pairs of mittens were turned in. Birthdays celebrated were Bea Brown, Ranald Stevens, Madeline Hunt, Georgia Packard, Opal Tyler, Muriel Hart, Phyllis Dock and Florence Merrill. They were honored by ice cream and a cake made and donated by Rachel MacKay.

A dried flower wreath made and donated by Eva Twitchell and raffled by Joan Royer was won by Rudy Royer and Mrs. Bethel won a door prize.

A poem read by Lindley Wieden and a moment of silence, honoring the memory of Gladys Cross, a charter member who passed on recently, was observed. There are now two charter members, Sarah Stevens and Barbara Douglass.

Mr. Wieden read several anecdotes and reported on the recent bus trip to St. Johnsbury, Vt. to view the foliage, visit the Fairbanks Museum, lunch at the Lincoln Inn and shop at The Farmers' Daughter. They reported the driver had to brake on the way home--not for a moose but for a bull. Another bus trip will be planned in the future.

Mr. Wieden also reported several meetings in the near future.

Tuesday, Oct. 27--Western Maine Area on Aging annual meeting at the Lewiston/Auburn College, on Westminister Street the legislative candidates will talk and answer questions.

Tuesday, Oct. 20--Great Falls Plaza program called "Legal Matters for Older People" will include health, investments, legal advance planning and taxes.

Call Mr. Wieden for more information on any of these worthwhile programs.

Community Concepts can offer suggestions on adaptive equipment, low-cost drugs and fuel assistance in some cases.

Harold Powell explained possible plans for the Christmas party and solicited opinions.

The next meeting will be Nov. 11 at the Congregational Church in Bethel.

Ranald Stevens offered the blessing followed by a super New England boiled dinner by the grange and a talk by Dr. Kenneth Hamilton. The group was particularly attentive to his explanation of his work and the organization HOPE and the meaning of life. The foliage, dinner and program all made for a memorable meeting.

LEN CABRAL

Mahoosuc Arts Council

Many thanks to all the volunteers and sponsors who contributed to the success of the Mahoosuc Arts' Hike/Walk/Run fundraiser. Without your assistance we couldn't have pulled it off. A special thanks to Sunday River and John DeVito and Wendy McInerny for their superb organizational efforts. The event went over well as both competitors and spectators seemed to enjoy themselves.

Mahoosuc Arts' up and coming performer, arriving in Bethel Oct. 27, is Len Cabral, the versatile storyteller. He will spend two days in the SAD 44 elementary schools. Tuesday, Oct. 27, he will visit Crescent Park, where he will do one assembly program and three workshops. Wednesday, Oct. 28, Cabral will visit Woodstock in the morning, where he will present one assembly and one workshop. In the afternoon, that same day, he'll travel to Andover, where he will do another assembly and one workshop.

Len Cabral is a charismatic man of many words. As performer, teacher, and workshop educator, he uses poetry, song, movement, and humor to bring out the child in all of us and creates a setting for the imagination to soar. We look forward to his arrival.

Music festival is Saturday

The second annual Tourmaline Music Festival will be held Saturday evening in Rumford. The festival will feature a wide variety of entertainment.

Starting off the evening will be the local rock band, Sky Frontier. Following Sky Frontier will be a performance by Thea Dunn, formerly with Sweet Clover. Thea is a singer/songwriter and was the beneficiary of last year's benefit festival during her treatment for cancer.

After Thea, country singer/songwriter Sam Chapman will perform some of his original songs. Following Sam will be the debut performance of the rock and reggae band The Wobblies.

Maine humorist Joe Perham will follow The Wobblies. Perham has released 12 albums of Maine humor, and two of folk tales.

During the intermission there will be drawing for prizes "raffle-style." Some of the prizes include tourmaline earrings, a stained glass window, cassettes and CDs, Indian jewelry, day passes at Sunday River Ski Resort, Maine Nordic Ski Council Gold Pass, dinner for two at the Sudbury Inn, an overnight stay and continental breakfast at The Four Seasons, gift certificates from many area businesses for a wide variety of merchandise, and more surprises. Refreshments will also be available.

Following the intermission, Hit 'n Run will be playing the blues, Chicago-style. Following Hit 'n Run, Sonny Probe brings his brand of unusual humor, comedy, and music to the stage. Sonny's latest album features a song titled "Rumford Girls" which has been getting quite a bit of radio play.

Finishing up the evening will be Peace Corpse, a rock band from Rumford.

The Tourmaline Music Festival is a benefit for Jason Rowland, who was stabbed in an incident at Dunkin' Donuts in Manchester, N.H. over Labor Day weekend. Jason is from the Rumford area, and has played drums with many of the artists who will be appearing at the festival.

The festival will begin at 7 p.m. on Saturday, Oct. 24 and is being held at the Muskie Auditorium, Mountain Valley High School, Rumford. Tickets are $5 for adults, and $3 for students.

WOODSTOCK HIGH SCHOOL CLASS OF 1933 REUNION

To observe their up-coming 60th anniversary of graduation from Woodstock High School, the class of 1933 met at the home of Eva Billings Twitchell on Oct. 11.

Those attending along with Eva Billings Twitchell were Harriett (Swift) Stowell, Ruby (Day) Rolfe and husband, Erma (Cushman) McGuire and husband, Ethel (Libby) Martin, Norma (Ring) Knight, Jennie (Norton) Adams and friend, Merle Ring and Ruby, Warren Tyler, Linwood and Beatrice Felt, Roger Hanscom, and teacher Annie Crockett. Rachel Forbes was the only one who was not located.

Following luncheon, a social hour was enjoyed with tales of days gone by and a brief account of the alumni's lives past and picture-taking.

Roger Hanscom offered a prayer for those who have passed away: Parker Allen, Albert Brooke, Donald Whitman, Gwendolyn Swan, Flora Swan, Mildred Noyes York, and Winnifred Bryant Hanscom.

The class of 1933 wishes to thank Elton Cole and Percy Monk, who gave them a tour of the new town buildings, and Larry Billings, curator, Francis Brooks, president, Mr. and Mrs. Ray Burnham, Mr.and Mrs. Earle Noyes, who opened the historical museum building so the group could view exhibits, pictures and artifacts of historical value to everyone.

From the Bethel Area

Chmb. of Commerce

All chamber members and interested business people are invited to a Business After Hours on Monday, Nov. 2 from 5:30-7:30 p.m. at the offices of Dan Reich, attorney and Janet Willie, Therapeutic Massage on Broad Street, Bethel.

We urge all chamber members to respond immediately to the chamber brochure and solicitation which went out late last week. We hope to have these printed by the end of November in time for our winter visitors.

The Bethelopoly games will be arriving this week. It's a beautiful memento of this area and it would make a wonderful gift. The price is $18 plus tax and there will be 500 of this first edition game available. Call the chamber office 824-2282 or stop in if you'd like to reserve one.

The chamber members would like to congratulate Board member Cherie Thurston and her husband, Fuzzy on the birth of their healthy baby girl, Marion.

Executive Director Robin Zinchuk will be attending a meeting of the Maine Association of Chamber of Commerce Executives this Thursday and Friday where she will wrap up her year being president of that statewide organization. Nancy Ketch, executive director of the Houlton Chamber of Commerce is incoming president.

NEW HOME FOR TRUE NORTH ADVENTUREWARE--Betsy Cooper and her business partner Jonathan Goldberg, not pictured, have opened up shop again on Main Street. The outdoor clothing and accessories store is now located in the former Maine Street Reality building. Cooper said the store will continue to offer a variety of well-designed, functional outdoor clothing and will also expand its sale of footwear, wool socks and mittens and outdoor books, maps, gear and gadgets. "Our mission is to encourage people to have fun outside," Cooper said. The store will be open daily year round.
(Photo by Wendy Hanscom)

FALL FROLIC VARIETY SHOW

There will be a Fall Frolic Variety Show on Friday, Oct. 23 at 7 p.m. at the Agnes Gray School gym.

Featuring: the Parisians, humorist Joe Perham, entertainer Michael Miclon and much more. It will benefit the First Universalist Church of West Paris.

The price is $5 for adults and $2 for children age 12 and under.

BIG BUCK, BEAR CONTEST AT UPTON TRADING POST

The Upton Trading Post is sponsoring a big buck and bear contest.

Cash prizes will be awarded in six categories including: heaviest and first buck and bear, last buck and random drawing of those bagging a buck or bear but not winning in one of the above categories.

The entry fee is $5, payable by 9 p.m. Oct. 29. The contest runs through the regular firearm season--Oct. 31 through Nov. 28.

The trading post is a game inspection station and has a scale available for weighing deer and bear.

American Heart Association

Home Care
Painting • Paper Hanging
Carpet Cleaning
Home - Office Cleaning
Window Washing
Caretaking Service
Call Steve Blake
836-3802 or 824-2964

Christian Robiller
MASONRY
Stone, Brick & Block
824-3433

WANTED
wanted to purchase woodlot
A few acres to 400 acres. Also would like to purchase stumpage. Stumpage paid weekly. 20 years experience.
Joy Hollow Logging
Dan Long, Proprietor
Residence East Bethel
875-2642 evenings

We'll Help You Design
Exactly What You Have In Mind
R.B. HARRISON Construction
Randall & Nancy Harrison
824-3704
Free Estimates with 22 years of experienced Ideas
Residential & Commercial

7:30 am Tuesdays
at The Bethel Inn
on the Common
BETHEL

D & E Sanitation Service
Dwight & Elaine Merrill
P.O. Box 241
Bethel, Me. 04217

Ralph 'Jug' Merrill
PLUMBING
SEPTIC TANK PUMPING
BETHEL
824-2409

LANBRO
CONCRETE
CONSTRUCTION
Foundations • Walls • Slabs • Patios
Driveways • Sidewalks • Floors • Decks
Paul Langevin - Keith Dayon - Doug Brown
Rumford 364-2491 • Peru 562-7852

B&B PAINTING
PO BOX 261
LOCKE MILLS, ME 04255
Residential • Commercial • Industrial
Interior • Exterior
Drywall • Refinishing Floors
Wallpapering • Sandblasting
Gerald Broomhall (207) 875-3305
Barry Bodwell (603) 466-9499

PRINTING
GRAPHIC DESIGN
TYPESETTING
PHOTOCOPYING
FAXING
CALL US
824-2444
The Bethel Citizen

We'll deliver for you, too!
With superior quality building supplies and special Hammond services...
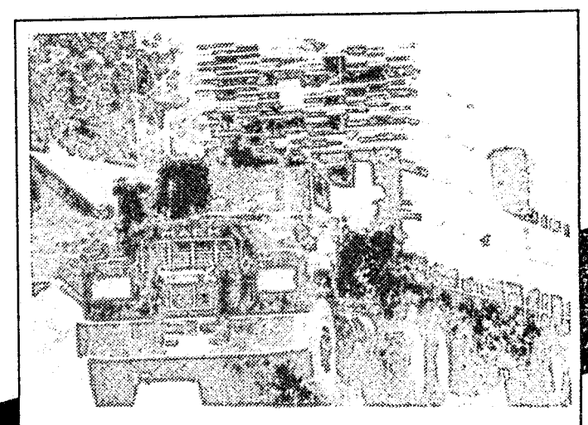
• free estimating
• expert design and drafting help
• huge selection of kitchen and bathroom cabinets
• machine pre-staining for wood siding
• special door and window assembly
• free delivery of sizeable orders to anywhere in Maine
Let us price your project!
Just call us toll free at our Farmington store, and we'll send "Tim from Hammond" right out to see you.
1-800-HEY-FARM
Or come see us on Route 2, only 1/2 hour from Rumford. We'll show you our fabulous new kitchen and bath center.
Plus...
Maine's largest inventory of Andersen windows!
Andersen
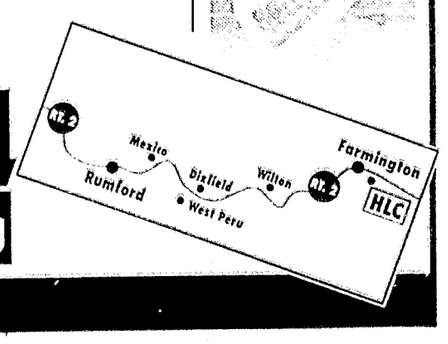

Hammond Lumber Company
Experience to build on.

101

"If you're serious about your hair"

call us

The Beauty Room

at **101**

603-466-2317

Main Street, in tax-free Gorham, N.H.

CHIROPRACTIC

Complete Chiropractic Health Facility

*Chiropractic Care
*Physiotherapy
*Examinations
*X-rays

CALL 824-3899

Bethel Chiropractic

Dr. Joseph F. DeMarco, D.C.

Main Street • Bethel, ME 04217

Emergencies Welcome, Call 824-3808

Septic Systems
Excavation
Cellar Holes
Driveways
Sand, Loam, & Gravel

Gordon Brown

665-2883

Bryant Pond Auto Body

Insurance Estimates
Frame Straightening
Glass Work
General body and paint work
on all domestic & foreign cars & trucks

We are collision experts.
Chris Manjourides

Felt Road, Bryant Pond

665-2075

"Over 20 years experience"

ANNUAL INVENTORY REDUCTION SALE

This is the Real Savings Sale

We Give Up Our Profit To Have Less To Plow Around and Move!

FACTORY WARRANTIES

1992 GEO METRO 3 dr, auto w/air, 12,000 mi $7,000
1991 TOYOTA CAMRY 4 dr, LOADED, 17,000 mi $11,850 firm
1991 MERCURY TRACER s/w, 35,000 mi, auto, cassette, air $7,500
1991 GMC SONOMA p/u, like Chevy S-10, 17,000 mi, p/s, 5 sp, factory air $7,400
1991 MITZUBISHI MIRAGE 4 dr, auto, air, p/s, stereo, 18,000 mi $8,000
1990 GEO PRISM 4 dr, auto, air, p/s, 26,000 mi, made by Toyota $7,000
1990 FORD AEROSTAR VAN 7 pass, auto, 4 liter, V6, air, p/s, Red, 65,000 mi $7,500
1990 GEO METRO 4 dr, 33,000 mi, auto, 50 plus mpg $4,300
1990 FORD ESCORT 2 dr, black, 5 sp, p/s, 44,000 mi, SPECIAL $3,995
1989 CHEVY CAVALIER s/w, 4 cyl, auto $3,600
1989 CHEVY CELEBRITY 4 dr, 50,000 mi, V6, auto, loaded; real fancy car $5,995
1988 FORD FESTIVA 5 sp, LX, factory air, 50 mpg $2,895
1988 CHEVY CORSICA 4 dr, auto, air $4,995, nice family car
1988 CHEVY S-10 4x4 extra cab, V6, auto, air $6,500 firm
1988 SUZUKI SAMUARI 4x4, hard top, looks & goes A1 $3,450
1987 CHEVY CAPRICE 4 dr, auto, air, only 56,000 mi, $3,995
1987 DODGE RAIDER 4x4, auto, p/s, 68,000 mi, nice 4x4 $5,295
1986 FORD T-BIRD auto, air $3,695
1986 4x4 ISUZU p/u, 5 sp, p/s, only 38,000 mi $3,995
1983 TOYOTA p/u, As Is Only $750

BETHEL AUTO SALES INC.

Rte. 2, between Bethel & W. Bethel

Call 1-207-824-2389

Ask for Brad or Judy

Open Monday-Wednesday: 8-5
Thursday, Friday: 8-7

Classifieds

Help Wanted

JOB HUNTING? NEED HELP? SAD #44 Adult Education offers career counseling, CHOICES computer search, help with applications, resumes and interviews. Call 824-2780 for an appointment. 34tf

APPLICATIONS available for Sunday River Brewing Co./The Moose's Tale Restaurant. All positions. Experienced help only. Apply at site, intersection of Rt. 2/Sunday River Road. 3-5 PM Mon-Sat. 42tf

MAINE HANDICAPPED SKIING at Sunday River Ski Resort in Newry, Maine is hiring a full time secretary/equipment technician with strong communication and typing skills. Willingness to use hand tools and work with equipment necessary or a part time secretary or part time equipment technician. Four Month Employment, December-March. Send Resume to: MHS, RR 2 Box 1971, Bethel, Maine 04217-9600 (207)824-2440. Application Deadline November 15 1992 42

RESPONSIBLE BABYSITTER to care for 2 year old at my Sunday River Condo. 8:30-3:00 weekends and holiday weeks. For information 401-785-9319 42-44

Wanted

WANTED TO BUY: Scrap metal. Home evenings and weekends. Raymond Chapman, 836-2585 39tf

WANTED: Items from your attic, 1940's or earlier. Now taking consignments. Excellent terms. Call Sally Upson Playhouse Antiques, Bethel (207) 824-3170 15tf

2 SENIOR CITIZEN COUPLES, Non smokers, no pets, excellent references desire 2 bedroom, 2 bath furnished condo in Bethel. March 1 to April 10, 1993. No agents please. Call 508-257-6601 41-44

WANT TO BUY HUNTING, FISHING, TRAPPING Licenses issued before 1960. Also catalogs published before 1960 by Fishing Tackle, Powder, Trapping Supply, Firearms and Ammunition companies. Bob. RD 4, Box 5134, Farmington, ME 04938 41-43p

RESPONSIBLE ROOMMATE Wanted to share house on Sunday River Road, beginning November 1. Call 824-3427 41-42

RECYCLE your bagged leaves! I will take them off your hands and use them in my gardens. Ginger Kelly 824-2114 41-43

For Sale–General

1984 BURLINGTON Mobile Home. Lots of extras. Washer, dryer, dishwasher, garbage disposal, self-cleaning oven, range & refrigerator. Skylight & oak cabinets in kitchen. 2 bedrooms. 14x70. Asking $23,500 but all offers considered. Must sell. 392-1108. 36ptf

BAGGED SHAVINGS FOR SALE P.H. Chadbourne & Co. Rte. 26, Bethel, has a surplus of pre-bagged (3 cu.ft.) shavings for sale. No limit. $2.00/bag until supply is gone. Cash and Carry. 37tf

STEEL BUILDINGS. Horse barns, riding arenas, Garages, shops, all sizes Available. Buy now before winter hits. Brian (603) 752-7847. 38-42p

FIREWOOD. Green, cut, split and delivered. $85/cord; Seasoned 16" cut, split and delivered $110/cord. 743-8196 38tf

FIREWOOD, face cord, cut, split, you haul $60; I haul $40. Immediate delivery, will barter. 836-2827 39tf

GE ELECTRIC STOVE, 4 burner, regular size, almond color, used 3 months. New $350, sell for $199. 824-2957 42p

16 Wide; $26,695, and its a Norris, or Fleetwood 60x28 4 bedr with patio door, skylights, roof dormer, glamour bathroom, dishwasher, and every other deluxe feature you'd expect, all for $39,995. (207) 539-4759 Daily 10-6, Sunday 11-5. Luv Homes, Rt 26, Oxford, ME 42

1989 YAMAHA PHAZER SNOWMOBILE, good condition. Lowell's Saw Shop 824-2811. Call 8-5 42-43p

SKIS: Atomic Arc 535 World Cup, size 170, with Tyrolia bindings. Dynastar Comp 780, size 175, with Marker M23 bindings. Both good condition. SKI BOOT: Salomon Equipe Junior, size 6. Black Rachle Recreational, size 11. Both good condition. Call 836-3763 42

MULCH HAY $1.50 per bale. Robertson Farms. 824-2764 42-44

YORKSHIRE BOAR, 1 year old, good stock-$225. Yorkshire Piglets, 10 weeks and up $30 and up. Robertson Farms. 824-2764 42-43

7 SOWS weight 250+ $200.00 each. Call Ernest Chapman 836-2642 evenings. 42-43p

For Sale—Vehicles

FORD- 1976 LTD WAGON, loaded in great shape, 78k miles, $1,000. 824-2476 42-43

1979 JEEP J-10 with 8 ft. Fisher Plow $1,400. 1-800-233-7350 42-45

86 CHEVY SPECTRUM 52,000 miles. Won from Berlin Chevrolet - Great Shape! $1,900. 824-2608 42-44

1963 JEEP, plow, winch, long-body, 78k miles, 4-speed, great for off road & plowing. $1,500. 824-2476 42-43

Services

CHILDRENS DAY CARE- Route 26. Open 6:45 - 5. Now accepting infants. Rates vary, breakfast, lunch, snacks included, non-smoking environment, safe, licensed, new, story hour, crafts. Call 824-2928. 5tf

SIGNS & LETTERING. Katlin Signs. Call after 5 pm. 836-3410 35tf

PERSONAL COMPUTER SERVICES

Specializing in small business program development and maintenance.
Estimates, instruction and training
Special order contract jobs.

RED HOUSE MANAGEMENT SERVICE

Don and Kathy Bennett
Sunday River Skiway Road
Tel: 824-2094

FRENCH TUTOR—Fluent, studied 8 years; lived in France. Will help any level student. Call 824-3230. 5tf

RINSENVAC carpet cleaner, rug shampooers, sewer snakes, sump pumps, space heaters, at Brooks Bros., Inc., Main St., Bethel, 824-2158. 13tf

BENNETT'S UPHOLSTERY—Home and office furniture, antique and modern. Call for free estimates, quality workmanship at very reasonable prices. 824-2336. 15tf

RECYCLING- Old lawn mowers, engines, chain saws, lawn tractors, shredders, water pumps, trimmers. Bailey's Outdoor Power. 824-2403 11tf

THERAPEUTIC MASSAGE, Swedish • Trigger Point • Therapy • Injury Rehabilitation • Sports. Downtown Location. Janet Wille, CMT. Call 824-3889 for appointment. 24tf

GRANITE MEMORIALS: Bronze Plaques; Marble Monuments. Cleaning, lettering, repairs, free estimates. Donald E. & Ruth Feeney, Bethel. 824-2475 26tf

NEED RUGS SHAMPOOED & Upholstery cleaned; floors stripped, sealed & waxed etc. Call Sal's Cleaning Service. 824-2955 - 25 years in the business. 27tf

SPREADSHEET SOLUTIONS

The Accounting Alternative for Small Business

Free Initial Consultation

John Bayerlein

Mason Street • P.O. Box 699

Bethel ME 04217

(207) 824-7658

EXPERIENCED TYPIST - will do typing at my home. No job too big or too small. Call 824-3840 anytime. 28ptf

GLASS ENGRAVING—trucks • cars • plate glass • mirrors • freehand murals • logos • wildlife • fantasy art • portraits • Can engrave almost any item. Ken Irons 875-3473 28tf

MAHOOSUC MASSAGE. Stress Reduction • Muscle Awareness • Sports Massages • Mental Health Counselling. Penny Bohac & Joe Cardello 824-7600. Women's Personal Growth Group starting Oct. 19, Penny Bohac, 824-7600. 40tf

CHIMNEY SWEEPING. Call now! We stop leaks, repair mortar, stucco, reline flues, install caps and waterproof chimneys. White Mountain Masonry. Don Murphy, 836-2203, evenings. 37tf

LEAVING FOR THE WINTER? Have your property patrolled. Reasonable rates. Pine State Security. 364-2905. 41-46p

RESPONSIBLE COLLEGE GRADUATES SEEKING EMPLOYMENT Cleaning homes. No job too tough! Reasonable rates, friendly, reliable, thorough service. Call Kim and Alison at 824-3815 42-44p

Miscellaneous

GED (High School Equivalency) TESTING AND PREPARATION. Day and evening times. No charge. Call SAD #44 Adult Ed. 824-2780 for an appointment. 34tf

SUPPORT GROUP For families and friends of the mentally ill. Meets first and third Tuesdays of the month, 6:30 p.m. at St. Athanasius/St. John Parish Center, Rumford. For further information call 1-800-464-5767. 23tf

OVEREATERS ANONYMOUS, Bethel Area Health Center, Saturday 9:30 - 10:30 a.m. For information call 824-6683 or 824-2945. 37tf

TOPS (Take Off Pounds Sensibly), Wednesdays, 7 p.m., Bethel Fire Station. 11tf

S.H.A.R.E., a support group for parents who have suffered an infant loss, stillborn birth or miscarriage. Stephens Memorial Hospital, first Thursday of each month, 7 p.m. For information, call 824-2913. 24tf

Bethel Freedom Group, which meets at Bethel Fire Station. Sunday 6-7:30, CBB; Monday 12-1 C 12x12; Tuesday 7-8:30 CWD; Wednesday 10-11 O-Literature; Friday 7:30-9 C 12x12; Saturday, 1-2 West Paris Congregational Church D. 25tf

AL-ANON, Wednesday, 8 p.m., Telstar Regional High School. 28tf

AA Meets Wednesday, 8 p.m., at Telstar Regional High School. 2tf

Reach all of New England with one classified ad order placed with this newspaper through the *New England Classifed Ad Network*. Ask for details at the Citizen office, 824-2444. 34he

Business Opportunities

FOR MORE INFORMATION AND ASSISTANCE regarding the investigation of financing, business opportunities and work at home opportunities, The Bethel Citizen urges its readers to contact the Better Business Bureau, Inc. Maine Division, 812 Stevens Avenue, Portland, ME 04103-2648 6tf

Found

FOUND near IGA, October 10. Lady's watch. Call w/description. 824-3170 41-42

Free

JUST IN TIME FOR HALLOWEEN! Free all black kitten and one black kitten with white nose and paws. Call 824-3228 after 4 p.m. 42-43

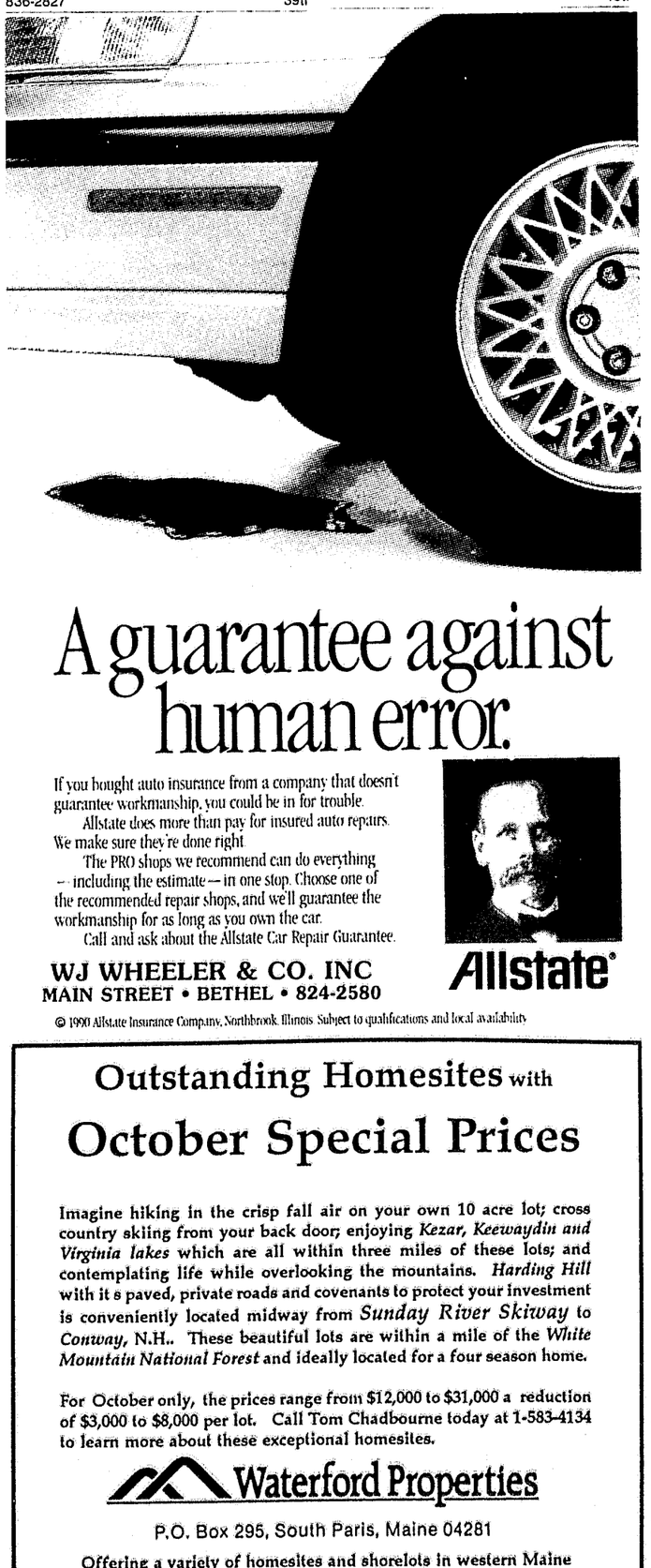

A guarantee against human error.

If you bought auto insurance from a company that doesn't guarantee workmanship, you could be in for trouble.

Allstate does more than pay for insured auto repairs. We make sure they're done right.

The PRO shops we recommend can do everything – including the estimate – in one stop. Choose one of the recommended repair shops, and we'll guarantee the workmanship for as long as you own the car.

Call and ask about the Allstate Car Repair Guarantee.

Allstate

WJ WHEELER & CO. INC

MAIN STREET • BETHEL • 824-2580

© 1990 Allstate Insurance Company, Northbrook, Illinois. Subject to qualifications and local availability.

Outstanding Homesites with October Special Prices

Imagine hiking in the crisp fall air on your own 10 acre lot; cross country skiing from your back door; enjoying *Kezar, Keewaydin and Virginia lakes* which are all within three miles of these lots; and contemplating life while overlooking the mountains. *Harding Hill* with it s paved, private roads and covenants to protect your investment is conveniently located midway from *Sunday River Skiway* to *Conway*, N.H.. These beautiful lots are within a mile of the *White Mountain National Forest* and ideally located for a four season home.

For October only, the prices range from $12,000 to $31,000 a reduction of $3,000 to $8,000 per lot. Call Tom Chadbourne today at 1-583-4134 to learn more about these exceptional homesites.

Waterford Properties

P.O. Box 295, South Paris, Maine 04281

Offering a variety of homesites and shorelots in western Maine

Michele's Kountry Kuts
Family Hair Care

SALON HOURS:
Sun & Mon Closed
Tues 9:30 am - 5 pm
Wed 9:30 am - 5 pm
Thurs 11 am - 7 pm
Fri 9:30 am - 3 pm
Sat 8:30 am - 12 noon

Formerly Michele Cox

207 Main Street • W. Paris

674-3222

Greenwood STARTER & BATTERY CO.

Full Service Auto & Truck
Starter and Alternator
Rebuilding
Interstate Batteries

GM Starter #3510 $29.95
Chrysler Starter #3257 $34.95

Alan Heath
486 Old County Road
Bryant Pond, ME
Tel. 665-2839
Formerly of R&R Auto Service

Mahoosuc Realty INC.

NEAT, NIFTY, and in the FIFTIES

Great buy for a growing family! Four bedroom bungalow with yard for play area. New septic $55,000

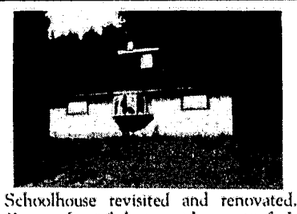

Schoolhouse revisited and renovated. Cozy and comfy home with country feeling minutes from town. $52,000

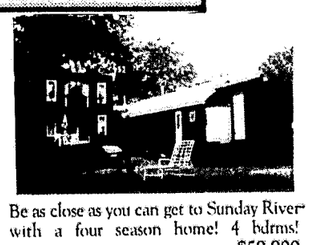

Be as close as you can get to Sunday River with a four season home! 4 bdrms! $59,900

An acre of land in town Bethel! Expand this cottage and have a comfortable home - walk to schools and shops. $59,500

Terrific ski base. Five bedrooms and a jacuzzi to soothe your sore muscles. $55,000

Two bedroom New England cottage on 1 acre in quiet residential area. Great for kids! $55,000

Corner of Main & Vernon Streets
Bethel, Maine

824-2771

REALTOR® EQUAL HOUSING OPPORTUNITY

For Rent

HOUSE ON SONGO POND, Albany, wi fireplace, spiral staircase, 3 bedrooms, 200 feet sandy beach. By the week or weeken winter/summer, 15 minutes from Sunday Rive Call after 6, 824-3191 12

2-BEDROOM, furnished South Ridge Townhous In quiet Sunday River location. Includ dishwasher, TV, fireplace. Available Now. C owner, 284-6484 1

COMMERCIAL OFFICE SPACE. Rt. 2, W. Beth new building. Jeff & Pattie Parsons, 836-3080

APARTMENTS - Mid-Main Street, Bethel. bedrooms, sunny, utilities included. Deposit a references required. 824-2530 1

ONE BEDROOM Apartment, lower Main Stre Bethel. References required. No Pets. C 824-2240, leave message. 2

LOG HOME for rent in Hanover. Quiet location, f nished, suitable for one person or couple. minutes from Sunday River; 20 minutes from Ru ford, 364-7520 3

7 ROOM APARTMENT, partially furnished w/he and hot water, 2nd floor, washer-dryer hook-u References required. $400/month. 369-0603 3

FOR SALE/SEASONAL RENTALS (2) new bedroom, 2½ bath cape with 2 bedroom, 1 ba apartment. South facing energy efficient. Sund River Valley. 824-2115 3

SUNDAY RIVER trailside chalet, sleeps (207)967-4236. 40-

HOUSE WITH 3 BEDROOMS, insulated, new f nace, garage, hot top driveway. No pets smokers. References and security deposit. C 665-2518. 41-4

3 BEDROOM TRAILER w/large addition. Wash dryer included. Deck with large front lawn. Ro 232 $425/month. 665-2177 41-

AVAILABLE Homes and Apartments. 1, 3, and bedrooms from $450 monthly. Maine Street Re ty, 824-2114 41-

APARTMENT, 2 CHALETS for RENT. 2 bedro caretaker's apartment $450/month includes h and electricity; small A-frame $375/month, furni ed; 3 bedroom chalet at Mt. Abram $500/mon Call 875-2222

CLASSIFIED ADS

Twenty-five words or less, one wee $2.50; additional weeks without chang $2.00. More than 25 words, 15 cents p word the first week; additional weeks, cents per word.

Advertisements in care of The Citize $2.00 per insertion additional.

Display advertising in classified colum $5 per inch. Advertisers utilizing space classified display regularly (minimum of fo weeks in succession) are entitled to a ra of $4 per inch.

Cards of Thanks or in Memoriam, $3.5 Resolutions of Respect, $5.75

Tel. (207) 824-2444

Publisher's Notice

All real estate advertised in this newspaper is subj to the Federal Fair Housing Act of 1968 which ma it illegal to advertise "any preference, limitation, discrimination based on race, color, religion, sex, or tional origin, or an intention to make any su preference, limitation, or discrimination." This newspaper will not knowingly accept any adv tising for real estate which is in violation of the law. readers are informed that all dwellings advertised in newspaper are available on an equal opportunity ba

We Finance!

We are currently accepting applications for

Roofing • Siding
Trailer Roofs
Replacement Windows
Chimneys

Clearwater Const. Co.

Call to see if you Qualify!

824-3840

HOW TO CUT YOUR 1992 TAX BILL

This article is brought to yo by Jane D. Gray, CPA

Review your 1992 tax situatio while there is still time to take action that could cut your tax bill. Here a some options to consider:

• If you have shares in an S corpora tion that will have a 1992 loss, revie you tax basis before year-end. Insu ficient basis will limit your los deduction, but you an rectify th situation before year-end wit shareholder loans to the company contributions to capitol.

• If you're planning to purcha equipment for your business, co sider doing so before year-end. Yo can then expense up to $10,000 your equipment purchase. Be awar however, of the expensing limita tions: your deduction will be limite if you have less than $10,000 business income, if your equipme purchases for the year exce $200,000, or if your purchase is automobile.

• Take advantage of the tax deferr available in retirement plans. If a 40 (k) is available to you at work, ma as large a contribution as possible. you're self-employed, look into se ting up a Keogh plan befo December 31st. And if you quali for a deductible IRA contributio you have until April 15, 1993, establish an IRA and make a 199 contribution.

• Avoid any tax underpayme penalties by reviewing your t withholding or tax estimates no Penalties for underwithholding earli in the year can be corrected by i creasing your withholding befo year-end. If you make quarterly t estimates, be aware that taxpaye who earn more than $75,000 a whose 1992 income is $40,000 more than their 1991 income are su ject to new rules this year. G details, and make adjustments wh there is still time to avoid or minimi penalties for underpayment

Corner of Vernon & Main Street Bethel • 824-2802

S UPHOLSTERY—Home and office antique and modern. Call for free quality workmanship at very prices. 824-2336. 15tf

IG- Old lawn mowers, engines, chain tractors, shredders, water pumps, Bailey's Outdoor Power. 824-2403 11tf

UTIC MASSAGE, Swedish • Trigger erapy • Injury Rehabilitation • Sports. Location. Janet Wille, CMT. Call for appointment. 24tf

MEMORIALS: Bronze Plaques; Marnents. Cleaning, lettering, repairs, free Donald E. & Ruth Feeney, Bethel. 26tf

JGS SHAMPOOED & Upholstery loors stripped, sealed & waxed etc. Cleaning Service. 824-2955 - 25 years iness. 27tf

PREADSHEET OLUTIONS
e Accounting Alternative for Small Business
Free Initial Consultation
John Bayerlein
son Street • P.O. Box 699
Bethel ME 04217
(207) 824-7658

ENCED TYPIST - will do typing at my o job too big or too small. Call 824-3840 28ptf

ENGRAVING—trucks • cars • plate mirrors • freehand murals • logos • fantasy art • portraits • Can engrave ny item. Ken Irons 875-3473 28tf

SUC MASSAGE. Stress Reduction • wareness • Sports Massages • Men- Counselling. Penny Bohac & Joe 824-7600. Women's Personal Growth arting Oct. 19, Penny Bohac, 824-7600. 40tf

Y SWEEPING. Call now! We stop pair mortar, stucco, reline flues, install waterproof chimneys. White Mountain Don Murphy, 836-2203, evenings.37tf

G FOR THE WINTER? Have your protrolled. Reasonable rates. Pine State 364-2905. 41-46p

NSIBLE COLLEGE GRADUATES G EMPLOYMENT Cleaning homes. No tough! Reasonable rates, friendly, thorough service. Call Kim and Alison 315 42-44p

Miscellaneous

gh School Equivalency) TESTING AND ATION. Day and evening times. No Call SAD #44 Adult Ed. 824-2780 for an ment. 34tf

RT GROUP For families and friends of tally ill. Meets first and third Tuesdays onth, 6:30 p.m. at St. Athanasius/St. rish Center, Rumford. For further infor- all 1-800-464-5767. 23tf

ATERS ANONYMOUS, Bethel Area Center, Saturday 9:30 - 10:30 a.m. For on call 824-6683 or 824-2945. 37tf

(Take Off Pounds Sensibly), days, 7 p.m., Bethel Fire Station. 11tf

E., a support group for parents who ffered an infant loss, stillborn birth or age. Stephens Memorial Hospital, first of each month, 7 p.m. For information, 2913. 24tf

reedom Group, which meets at Bethel ion. Sunday 6-7:30, CBB; Monday 12-1 ; Tuesday 7-8:30 CWD; Wednesday Literature; Friday 7:30-9 C 12x12; Saturday West Paris Congregational Church D. 25tf

N, Wednesday, 8 p.m., Telstar Regional hool. 28tf

ets Wednesday, 8 p.m., at Telstar l High School. 2tf

ll of New England with one classified ad aced with this newspaper through the *and Classifed Ad Network*. Ask for details itizen office, 824-2444. 34ne

Business Opportunities

MORE INFORMATION AND ANCE regarding the investigation of g, business opportunities and work at pportunities, The Bethel Citizen urges its to contact the Better Business Bureau, aine Division, 812 Stevens Avenue, . ME 04103-2648 6tf

Found

near IGA, October 10. Lady's watch. escription. 824-3170 41-42

Free

N TIME FOR HALLOWEEN! Free all ten and one black kitten with white nose s. Call 824-3228 after 4 p.m. 42-43

Michele's Kountry Kuts
Family Hair Care
SALON HOURS:
Sun & Mon Closed
Tues 9:30 am - 5 pm
Wed 9:30 am - 5 pm
Thurs 11 am - 7 pm
Fri 9:30 am - 3 pm
Sat 8:30 am - 12 noon
Formerly Michele Cox
207 Main Street • W. Paris
674-3222

Greenwood STARTER & BATTERY CO.
ll Service Auto & Truck
Starter and Alternator Rebuilding
Interstate Batteries
GM Starter #3510 $29.95
hrysler Starter #3257 $34.95
Alan Heath
486 Old County Road
Bryant Pond, ME
Tel. 665-2839
merly of R&R Auto Service

824-2444

For Rent

HOUSE ON SONGO POND, Albany, with fireplace, spiral staircase, 3 bedrooms, 200 feet of sandy beach. By the week or weekend, winter/summer, 15 minutes from Sunday River. Call after 6, 824-3191 12tf

2-BEDROOM, furnished South Ridge Townhouse, in quiet Sunday River location. Includes dishwasher, TV, fireplace. Available Now. Call owner, 284-6484 17tf

COMMERCIAL OFFICE SPACE. Rt. 2, W. Bethel, new building. Jeff & Pattie Parsons, 836-3080 tf

APARTMENTS - Mid-Main Street, Bethel. 2 bedrooms, sunny, utilities included. Deposit and references required. 824-2530 17tf

ONE BEDROOM Apartment, lower Main Street, Bethel. References required. No Pets. Call 824-2240, leave message. 22tf

LOG HOME for rent in Hanover. Quiet location, furnished, suitable for one person or couple. 10 minutes from Sunday River; 20 minutes from Rumford, 364-7520 37tf

7 ROOM APARTMENT, partially furnished w/heat and hot water, 2nd floor, washer-dryer hook-up. References required. $400/month. 369-0603 39tf

FOR SALE/SEASONAL RENTALS (2) new 4 bedroom, 2½ bath cape with 2 bedroom, 1 bath apartment. South facing energy efficient. Sunday River Valley. 824-2115 39tf

SUNDAY RIVER trailside chalet, sleeps 6, (207)967-4236. 40-52

HOUSE WITH 3 BEDROOMS, insulated, new furnace, garage, hot top driveway. No pets or smokers. References and security deposit. Call 665-2518. 41-42p

3 BEDROOM TRAILER w/large addition. Washer, dryer included. Deck with large front lawn. Route 232 $425/month. 665-2177 41-42

AVAILABLE Homes and Apartments. 1, 3, and 3 bedrooms from $450 monthly. Maine Street Realty, 824-2114 41-43

APARTMENT, 2 CHALETS for RENT. 2 bedroom caretaker's apartment $450/month includes heat and electricity; small A-frame $375/month, furnished; 3 bedroom chalet at Mt. Abram $500/month. Call 875-2222 42

Real Estate

LOG HOMES - Industries Best - Kiln Dried - Standard - Custom. Carey's, 220 Waldo Street, Rumford, ME 04276, Telephone: 207-364-4541. 47tf

SOUTH RIDGE 2 bedroom townhouse with fireplace, dishwasher. Fully furnished, mountain views, quiet location on Sunday River Ridge Run Trail. $119,000. Call Owner at 207-284-6484 11tf

1 + ACRE LOTS at Nordic Knoll, Upper Sunday River Valley. Southern exposure, mountain views. Soil tested, owner financing possible. 824-2115. From $28,500 15tf

3-6 BEDROOM FARMHOUSE in West Bethel. New sewer system, down payment, owner will finance. Call 207-836-3945 17tf

SUNDAY RIVER AREA. Quality-built, new 3 bdrm., 2 bth., expanded Cape with breathtaking panoramic mountain views from 3 stories of glass walls. Unique cutom design includes interior catwalk balcony overlooking fireplaced greatroom and multiple decks. Living space can be expanded to 5 bedrooms. $165,000.00, Rt 26, Bryant Pond, opposite Frozen Logger, Designer/Builder (508) 369-4377 38-41p

BRYANT POND 20x20 mountainside chalet, many amenities, great for artsy. 1.5 acres, year round; $41,500. Will negotiate. (508) 374-6172 39-46

LAND W. PARIS, gentle rolling hills - 1.5 acres - Barn of yesteryear - old foundation - perked - dug well - ready to go - will negotiate. $12,500. (508) 374-6172 39-46

POWDER RIDGE beautiful lot in prestigious development overlooking Sunday River. Call Days: (617) 342-7072. Nights: (617) 631-9328 38-45

REDUCED PRICE! House/Camp, 2 bedrooms-kitchen-livingroom. Needs some work, good for weekend getaway. Gas furnace, Songo Pond. Call 824-2574 or 469-3074 and ask for Donna 21-42p

SUNDAY RIVER ROAD. Beautiful new 4 bdrm. house overlooking ski area. Oil heat, easy access. $175,000. No dickering, but possible owner financing. 207-836-3080 42-45

FOR SALE IN WOODSTOCK-Land and Hunting Camp approx 10 acres, heavily wooded, located at foot of Spruce Mountain. Near Ski Areas. Asking $35,000. Call 665-2048 No. Sal. Calls, Please. 42-45p

CLASSIFIED ADS

Twenty-five words or less, one week, $2.50; additional weeks without change, $2.00. More than 25 words, 15 cents per word the first week; additional weeks, 12 cents per word.

Advertisements in care of The Citizen, $2.00 per insertion additional.

Display advertising in classified columns, $5 per inch. Advertisers utilizing space in classified display regularly (minimum of four weeks in succession) are entitled to a rate of $4 per inch.

Cards of Thanks or In Memoriam, $3.50. Resolutions of Respect, $5.75

Tel. (207) 824-2444

Publisher's Notice

All real estate advertised in this newspaper is subject to the Federal Fair Housing Act of 1968 which makes it illegal to advertise "any preference, limitation, or discrimination based on race, color, religion, sex, or national origin, or an intention to make any such preference, limitation, or discrimination."

This newspaper will not knowingly accept any advertising for real estate which is in violation of the law. Our readers are informed that all dwellings advertised in this newspaper are available on an equal opportunity basis.

We Finance!
We are currently accepting applications for
Roofing • Siding
Trailer Roofs
Replacement Windows
Chimneys
Clearwater Const. Co.
Call to see if you Qualify!
824-3840

HOW TO CUT YOUR 1992 TAX BILL

This article is brought to you by Jane D. Gray, CPA

Review your 1992 tax situation while there is still time to take actions that could cut your tax bill. Here are some options to consider:

• If you have shares in an S corporation that will have a 1992 loss, review you tax basis before year-end. Insufficient basis will limit your loss deduction, but you an rectify the situation before year-end with shareholder loans to the company or contributions to capitol.

• If you're planning to purchase equipment for your business, consider doing so before year-end. You can then expense up to $10,000 of your equipment purchase. Be aware, however, of the expensing limitations: your deduction will be limited if you have less than $10,000 of business income, if your equipment purchases for the year exceed $200,000, or if your purchase is an automobile.

• Take advantage of the tax deferral available in retirement plans. If a 401 (k) is available to you at work, make as large a contribution as possible. If you're self-employed, look into setting up a Keogh plan before December 31st. And if you qualify for a deductible IRA contribution, you have until April 15, 1993, to establish an IRA and make a 1992 contribution.

• Avoid any tax underpayment penalties by reviewing your tax withholding or tax estimates now. Penalties for underwithholding earlier in the year can be corrected by increasing your withholding before year-end. If you make quarterly tax estimates, be aware that taxpayers who earn more than $75,000 and whose 1992 income is $40,000 or more than their 1991 income are subject to new rules this year. Get details, and make adjustments while there is still time to avoid or minimize penalties for underpayment

Corner of Vernon & Main Streets, Bethel • 824-2802

24 Hour Towing
GAUDREAU'S Repair
Used Auto Parts
HOUR 24 TOWING

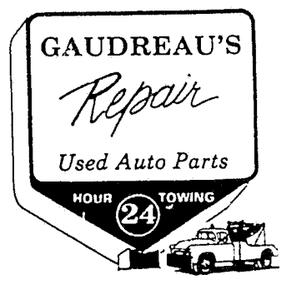

- Motorcycle & Vehicle Inspection Station
- Lockout Service
- Complete Auto Service
- Used Cars & Trucks always in stock

Rt. 26, Bethel, ME 04217
Tel. 824-2807

NATURAL LIFE PET PRODUCTS, INC.
"People helping pets naturally."

Natural Life Pet Foods are available at
CAMALOUN SHEPHERDS

Your pet's health starts with a nutritional diet. Natural Life pet foods are preserved naturally with vitamin C & D and do not contain Ethoxyquin. Choose a dry or canned food that is right for your canine or feline companion.

Dog:

Puppy Formula	-	Give Your Puppy the best possible start!
Adult Formula	-	For the best years of your dog's life!
Senior Formula	-	After the age of 7, he deserves nothing less
Condition Formula	-	"High octane" fuel for the working dog, pregnant or nursing female
Lamaderm Formula	-	Lamb and rice diet for the dog with skin or digestive problems.

Cat: in Kitten or Feline formulas.

Call Dick or Fran Bernier at Camaloun Shepherds for information, samples, pick-up, or local delivery. 824-3386.

Free Shorelot?

Are you looking for a lakefront lot where it's safe to swim, sail and boat? If so, *Lake McWain* may be just for you. The lake is over two miles long and there is no public access, so boat traffic is limited. The lot is level, it's lake bottom is sandy and the lot faces west for afternoon sun and evening sunsets. The town is *Waterford* with it's country inns and fine dining. Finally, the lot is on a year 'round, private road within easy commute to *Sunday River Skiway*.

Best of all, buy a one acre, $95,000, shore lot on Lake McWain and get the adjacent $65,000, one acre shore lot FREE. Thus for an investment of $95,000 you get about 2.3 acres of land with 320 feet of frontage on McWain. No catches or gimmicks, just be the first to buy before October 31, 1992. Call Tom at 583-4134 for more information.

Maine Street Realty

Locations for Your Business

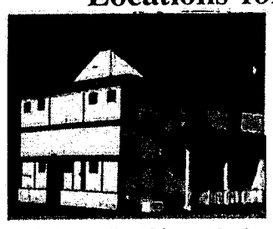

#102- Last Affordable spot in the Bethel Village for your retail business. $59,500

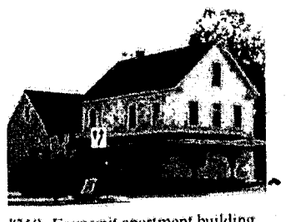

#368- Four unit apartment building, with Route 2 location for year round traffic, to develop into a business. $99,900

- LAKESIDE COTTAGES
- CONDOMINIUMS
- HOMES FOR RENT

Call or write for free 28 page brochure

#286- Open land that includes the Pleasant River for swimming and fishing for your dream homesite. 30 acres Town Road. power.$35,000

PO BOX 910 Rt. 26, Bethel **824-2114** **Ginger Kelly, Broker Paula Gillies**

OFFICE WORKER

Busy newspaper/printshop is looking for a productive office worker for full-time employment.

Applicant must have computerized billing/accounts receivable knowledge; good telephone skills; must be familiar with office equipment and procedures, as well as customer service skills.

If you have a positive attitude with customers and co-workers, good organizational skills and like a busy environment, please send letter of intent and resume of qualifications to:

The Bethel Oxford County Citizen
Attn: Karen Hakala
P.O. Box 109, Bethel, ME 04217
Deadline for Applications: Oct. 30, 1992

Town of West Paris

There will be a public hearing at the West Paris Town Office, Thursday, Oct. 22, 1992 at 7 p.m. to act on the renewal of the wine and malt beverage license, also on the amusement license of ChaRain's on North Paris Road.

Board of Selectmen
Town of West Paris

PUBLIC HEARING

Pursuant to Title 28 MRSA 252-a notice is hereby given that a Public Hearing will be held on Tuesday, October 27, 1992 at 7 p.m. at the Greenwood Municipal Building to consider a Class I liquor license application from Lakeside Family Restaurant, Frank Tutko, Locke Mills.

Public comment will be heard at that time. Prior to the hearing date written comment may be issued to the Greenwood Town Office.

Board of Selectmen Greenwood

REAL ESTATE AUCTION
CABIN TOWN
SHELBURNE, N.H.
Thursday October 29, 1992 at 3:00 PM - ON-SITE

Business Opportunity - 10 cabins, 42 seat restaurant/ store, 2 story house on 3.5 ac. w/ 500 ft. frontage on U.S. Rte. 2 between Gorham, NH and Bethel, ME. Near Sunday River, Wildcat, Mt. Washington, Appalachian Trail, Reflection Lake, etc. Sold "As Is". **Terms** - $5000 Cash or Certified Funds. Balance in 45 days. Add'l terms in catalogue & at sale. **Atty for Mortgagee** - William Battles. **Brokers Protected.**

Call for a Free Buyer's Catalogue **- 1-800-892-1444**

AMC
AMC AUCTIONS & APPRAISALS
P.O. Box 25 - Portsmouth, N.H. 03802
Auctioneer - Stephen Bennett NH Lic.#2423

HEARING EVALUATION

Hearing Aid Analysis
Hearing Aid Cleaning &Consultation

THURSDAY OCTOBER 29
Thursday, November 12
Thursday, December 3
Thursday, December 17

with Lynn Sparkes, M.A. Certified Audiologist
Complete Hearing Testing & Hearing Aid Services
15 Years Experience

Call today for your appointment
Bethel Area Health Center
(207) 824-2193 1-800-287-2292

Bethel Park Apartments
is now accepting bids for
Snow Removal
Please submit bid in writing to:
Bethel Park Apartments
RR01 Box 120y,
Bethel, ME 04217
For additional information call
824-3800
Deadline for bids is Wed. Nov. 4th

USDA - Forest Service
White Mountain National Forest
Evans Notch Ranger District
Oxford County, Maine

On October 5, 1992, Evans Notch District Ranger Rolly Ortegon made a Finding of No Significant Impact for a proposed timber harvest of approximately 1.2 million board feet involving about 174 acres in Compartment 29 located in Albany, Maine.

The above document and associated Environmental Assessment are available upon request from the Evans Notch Ranger District, RR#2 Box 2270, Bethel, Maine 04217.

Comments on these documents should be received at the District Ranger office by November 19, 1992.

Coaching Positions

S.A.D. #44 has the following coaching positions available:

Telstar High School Assistant Boys Basketball
Telstar High School Assistant Girls Basketball

Any interested applicants should call Mr. Carroll Higgins at Telstar High School, 824-2136, for an application.
E.O.E.

Join Our Team
at The Bethel Savings Bank
Telephone Operator/Receptionist

If you are an outgoing individual with good communication skills and previous telephone and customer service experience, stop by our Main Street, Bethel branch to fill out an application. Ask for Linda Varrell.

Bethel Savings Bank
Main Street, Bethel 824-2117 E.O.E

PUBLIC SURVEY: Bethel and Surrounding Towns

1. Are you interested in Bowling coming to Bethel? ___Yes ___No
2. How often would you use the facilities? ___Once a month ___Once a week ___More often
3. Are you interested in league bowling? ___ Yes ___No
4. Do you have children interested in leagues for different age groups? ___Yes ___No If yes, number of children_____
5. Do you prefer: ____Ten pin (big balls) ___Candle pin (little balls)

Would like to open for early fall of 1993. Need to have a response to survey by October 31, 1992. May be dropped off in boxes at Preb's Pharmacy, Bethel I.G.A or the Locke Mills Store. If you would like to attach your name and phone #, great. If not, we appreciate your effort in filling out this survey anyway. We really want to know if area people share our interest in a recreation facility.

KENNETT REALTY, INC.

Main Street • Bethel
(207) 824-3187
PO Box 269 • Bethel, ME 04217
RENTAL INFORMATION
(207) 824-3090

OUR EXCLUSIVE ON-MOUNTAIN SUNDAY RIVER CONDOMINIUMS

BROOKSIDE CONDOMINIUMS this complex boasts coveted ski-in, ski-out access, use of outdoor heated pool, indoor saunas and recreation facility.

STUDIOS	
BSII A-203	$49,500
BSII A-211	$51,500
BSII A-202	$54,900
BSII A-214	$53,000
BSII A-205	$47,900 UC
BSII A-208	$49,900
1 BEDROOM	
BSII B-313	$63,000
BSII B-313	$57,000
BSII B-304	$69,900
BSII A-309	$59,900
BSII B-112	$76,000
2 BEDROOMS	
BSI A-401	$79,900
BSI B-307	$91,900
BSI B-306	$90,000
BSI A-404	$96,000
BSI A-104	$94,000

FALL LINE Condos boasts ski-in ski-out access, indoor heated pool, saunas, jacuzzis rec room and an indoor restaurant and Lounge.

1 BEDROOM	
E-214	$61,900
W-206	$62,900
E 116	$61,000
W-101	$60,000
W-102	$69,500
N-208	$60,000
W-216	$68,000
S-216	$61,000 UC
W-214	$59,900
S-106	$65,000
N-114	$59,900
W-212	$59,900
N-212	$63,000

SOUTH RIDGE townhomes are nestled at the base of Sunday River slopes and boast southern exposure, woodburning fireplaces, use of Brookside rec facilities and a most popular "lock-out" feature.

1 BEDROOM	
L-3	$128,000*
2 BEDROOM	
B-2	$119,000
L-5	$148,000*
3 BEDROOM	
L-1	$155,000*
C-6	$112,500

CASCADES CONDOMINIUMS Complex offers trailside ski-in ski-out units near So. Ridge Center with use of indoor heated pool, jacuzzi, saunas and rec room.

1 BEDROOM	
C-6	$61,900 UC
C-21	$63,900
A-2	$56,500 UC
C-1	$66,900
A-110	$61,900

WHITE CAP CONDOMINIUM complex is nestled between Roadrunner & Tempest Trails and feature a unique floor plan use of outdoor heated pool, indoor sauna and rec room.

1 BEDROOM	
A-405	$69,000
A-401	$79,000
A-103	$75,000

SUNRISE CONDOMINIUMS offer trailside ski-in, ski-out units boasting the use of indoor heated pool, sauna, rec room and jacuzzi. This ever popular building is situated near So. Ridge Center.

1 BEDROOM	
C-119	$63,000
C-113	$62,900
C-127	$69,900
C-125	$67,900
A-127	$69,000
A-101	$59,500

NORTH PEAK Complex is located in the midst of Sunday River's new expansion and feature use of outdoor heated pool and ski-in, ski-out access.

2 BEDROOMS	
NPI 102	$78,500
NPII 112	$90,500
NPI 108	$90,500
NPII 303	$84,900
NPII 110	$89,900
NPI 306	$83,000
NPII 210	$95,000

MERRILL BROOK deluxe condominiums boast walk out to lift access, southern exposure, individual jacuzzi & steam shower, woodburning fireplace and use of Brookside rec facilities.

1 BEDROOM	
I-C	$79,900

LAND AVAILABILITY

SUNDAY RIVER SKIWAY AREA: 1± acre lot in preferred "Sunday River Village," ski-in, ski-out potential! Be a part of the #1 ski resort in eastern North America. $75,000

SUMMIT HILL SUBDIVISION 1± acre parcels offering views of Lake Christopher and the Presidential Mountain Range. Prime lots, priced from $11,900

SUNNY HILLS SUBDIVISION scenic 5± acre parcel has southern exposure, boasts panoramic views of ski trails and is only 3± miles from Sunday River lifts! Protective covenants. $65,000!

RT. 26, NEWRY: 30± acre parcel offers 1700+ feet of road frontage and is only 9± miles to Sunday River Ski Resort. Extremely motivated Seller, price recently reduced to $39,000!

BAILEY ROAD 2.4± acre lot in quiet neighborhood boasts close proximity to Bethel Village and Telstar High School. Privacy. $28,000

RT. 2 BETHEL. Prime commercial parcel consists of 10± acres and is located on highly travelled Rt. 2 between Sunday River Skiway and Bethel Village. Year round exposure! $120,000

PLEASE CALL FOR OUR EXTENSIVE MASTER LISTS ON HOMES, LAND AND COMMERCIAL PROPERTIES AS WELL AS OUR OFF-MOUNTAIN AND EXCLUSIVE SUNDAY RIVER CONDO LISTINGS.

THOUGHTS FROM THE

Pastor's Study

The Bethel Area Clergy Association, with the help of pastors of surrounding churches, brings you these meditations. Not based on any set theme, they will be individual for each pastor. It is hoped you will find in these words, comfort and help for your daily life.

The Scriptures record the words of the prophet Isaiah about the Lord Jesus Christ: "A bruised reed shall he not break, and the smoking flax shall he not quench: he shall bring forth judgment unto truth. He shall not fail nor be discouraged, till he have set judgment in the earth: and the isles shall wait for his law" (Isaiah 42:3, 4 and Matt. 12:18-21).

In these inspired words, given by God in the person of the Holy Spirit, we can find two truths which give us direction in these dark days. First, it is clear that the Lord Jesus Christ will not break the bruised reed or quench the smoking flax. This brings hope to every true Christian in time of weakness or discouragement. If the life of God is within you through salvation in the Lord Jesus Christ, though you may be a bruised reed, realize that the Lord will deal tenderly with you for He truly is the Great Physician. The flame of your spiritual life may be just a smoking flax at this time, but you can rest assured that your spiritual candle will not be quenched. If you are born of the Spirit of God, you can take comfort in knowing that the Holy Spirit will work mightily within you once again. God will grant you, "according to the riches of his glory, to be strengthened with might by his Spirit in the inner man" (Ephesians 3:16).

Be encouraged, dearly beloved child of God, for your Heavenly Father loves you with an everlasting love. "Being confident of this very thing, that he which hath begun a good work in you will perform it until the day of Jesus Christ" (Philippians 1:6).

The second truth that will strengthen the believer who may be discouraged is that the Lord Jesus Christ will one day bring forth judgment unto truth. He will set judgment in the earth. In other words, everyone and everything will be brought into the light of His perfectly accurate judgment. As we look around today, we hear conflicting opinions of what is right. Truly these days are like the times of the Old Testament Judges when everyone did that which was right in his or her own eyes. Because of this the people lived in confusion and sin and so it is in modern day America. Yet, we can be thankful for the steadfast illumination of the Word of God which is truly a "lamp unto our feet, and a light unto our path" (Psalm 119:105).

Do not let the dogmatic assertions of sinful men sway you, build your life on the solid foundation of God's unchanging Word. People may spurn the judgment of God, but that does not negate its certainty for it is appointed unto men once to die and then to face judgment. The truth about your life and about all the issues that are being discussed in our day will be crystal clear in that day of judgment. Are you absolutely ready to face this judgment? Jesus Christ said: "verily, verily, I say unto thee, except a man be born again, he cannot see the kingdom of God" (John 3:3). Who can stand in the fire of God's judgment?

No one, except the person who has bowed in humility at the Cross of Calvary to receive the forgiveness provided by the atoning death of God's provision of salvation, the Lord Jesus Christ. It is He who also said: "Verily, verily, I say unto you, he that heareth my word, and believeth on him that sent me, hath everlasting life, and shall not come into condemnation (or judgment); but is passed from death unto life" (John 5:24). If you truly know Christ you can draw strength from Him today and you can rest assured that you will be safe in the judgment to come. May we examine our lives in the light of Holy Scripture.

Rev. Ron Provencher
Pleasant Valley Bible
Church West Bethel

Obituaries

KENNETH D. BENNE

Kenneth D. Benne, 84, retired professor of philosophy and human relations at Boston University, died of congestive heart failure on Oct. 8, 1992 at Sibley Memorial Hospital. He had lived in Washington since 1981.

Dr. Benne was one of the co-founders of National Training Laboratories

Dr. Benne retired in 1972 after 20 years at Boston University, where he was also director of the Human Relations Center. That organization trains individuals in group dynamics, management and organizational skills and community development.

Dr. Benne was born in Morrowville, Kan. He was a graduate of Kansas State University and received a master's degree in philosophy from the University of Michigan and a doctorate in philosophy from Columbia University.

He taught at the University of Illinois and the Teachers College of Columbia University early in his career.

He served in the Navy in the Pacific during World War II.

He was the author or co-author of about 15 books dealing with philosophical and social issues, including "The Conception of Authority," and "The Discipline of Practical Judgment in a Democratic Society.

CARD OF THANKS

I wish to thank all of you for the cards and the goodies on my 90th birthday. Thank you all again!

Chester Kimball

Births

Jonathan and Elizabeth Smith of Bethel are pleased to announce the arrival of a baby boy, Simon Foster Smith, born on Saturday, Oct. 3, 1992 at 3:47 p.m. at Stephens Memorial Hospital, weighing 8lbs, 6 oz.

Maternal grandparents are Edward and Edith Mikenas of Amsterdam, N.Y. Paternal grandparents are Alexander and Jean Smith of Wayne.

Leslie and Patricia Thurston of Bethel are proud to announce the birth of a baby girl, Pauline Ashley-Rose Thurston on Oct. 10, 1992 at the Stephens Memorial Hospital, weighing 7 lbs. 13 oz.

Grandparents are Robert and Shirley Buker of Bethel and Ronald and Jo-Ann Farris also of Bethel.

Great-grandparents are Edith Thurston of Stow and William McAllister of No. Waterford.

Pauline joins a brother, Lionel and two sisters, Priscilla and Lauretta.

CARD OF THANKS

The family of Floyd Thurston wishes to thank all relatives, friends and neighbors for the cards, flowers and expressions of sympathy shown to us during our recent bereavement.

DANA AND FRIENDS--Ventriloquist Dana Perkins of Biddeford and his puppet friends will be entertaining children of all ages on Saturday, Oct. 31 at 6 p.m. at the Praise Assembly of God Church, 1.6 miles from Rumford Center on the East Andover Road. There will be no charge, but a freewill offering will be taken. There will be refreshments served after the show. For further information call Robert Rainville at 364-3856.

CARD OF THANKS

I wish to thank every-one for all the cards, gifts, visits and phone calls while I was in the hospital. Thanks to all that brought my husband to see me and for bringing me home.

A special thanks to all that brought in food for us and to the American Legion for the lovely fruit basket.

A special thanks to our daughter for all she has done and to my husband for visiting me every day.

Thanks to all the nurses and staff at both Stephens Memorial and Maine Med for the wonderful care they gave me.

God Bless You All
Verna Raymond

IN MEMORIAM

In Memory of
Richie Hutchins

Here's to a guy we all called Hutch, we knew and loved him very much. Hard to believe it happened to you, for we never thought, but if we only knew.

It'll be hard to try to go on, because in our hearts we knew this was wrong.

We all thought you'd be around forever, you know everyday, just like the weather.

Oh Hutch, if we only knew, we would of all prayed, it wouldn't of been you.

For your memory will always stay, that nobody can ever take away.

Sadly Missed by,
Susie, Mikey, Richie, Momma, Nana, Melinda, Tamra, Tony, Scotty, Randy, Jake, Joel, Aunt Bertha, Ernie, Jeff & Judy, Steve & Donna, Rugged, Thelma, and Many, Many, More!

Thanks to you... it works... for ALL OF US
United Way

Answers to Super Crossword

		M	I	S	E	R		T	H	E	W	S		P	H	O	N	E
	P	U	R	P	L	E		H	E	A	R	T		O	O	L	O	N	G
M	A	R	S	A	L	A		R	A	R	E	R		S	N	O	W	C	A	P
A	R	M		S	I	L	V	E	R		N	E	S	T	O	R		I	L	A
S	C	U	T		E	L	I	E			S	T	E	R		K	N	O	W
S	E	R	O	W		Y	A	M	A		T	S	A	R		P	E	A	R	L
E	L	S	T	O	N		L	E	D	E	R	E	R		P	A	R	S	E	S
			E	R	O	S		N	A	R	I	S		F	L	I	M			
A	I	R	M	E	D	A	L		M	A	C		C	R	E	D	I	B	L	E
T	R	E	S		S	N	E	E	S		K	O	R	E	A		T	R	A	M
T	A	A			D	A	L				P	O	E				A	I	M	
A	D	D	A		E	L	S	I	E		L	A	U	D	S		E	N	N	A
R	E	E	F	K	N	O	T		L	I	E		P	O	L	L	U	T	E	S
			R	I	O	T		P	U	R	I	M		M	O	O	R			
D	E	V	I	L	S		M	E	D	A	L	O	F		B	R	O	N	Z	E
E	D	I	C	T		C	A	S	E		A	R	A	R		E	P	E	E	S
I	D	E	A		S	A	L	T			D	I	E	T		E	B	B	S	
S	I	T		A	C	U	M	E	N		H	A	R	B	O	R		U	R	E
T	E	N	A	C	E	S		R	O	U	E	N		A	R	E	O	L	A	S
	S	A	L	I	N	E		E	M	M	E	T		T	I	A	R	A	S	
		M	I	D	A	S		D	E	A	L	S		E	I	D	E	R		

TRAVEL LIGHT.
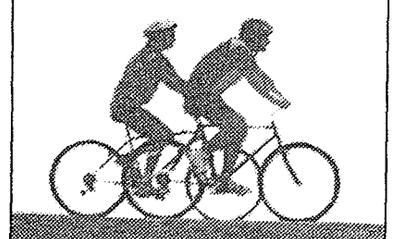
EXERCISE.
American Heart Association
1992. American Heart Association

Bethel Area Health Center
Railroad Street, Bethel
824-2193
1-800-287-2292
(outside of Bethel area)
Monday-Friday 8 am - 5pm
Monday Eve 5 pm - 8 pm
Saturday 8 am - 12 noon
Handicapped Accessible • EOE

TV LAB
Satellite • Television • VCR
Sales & Service • Financing/WAC
Servicing ME, NH & VT for over 40 yrs.
120 Main Street • Gorham NH
603-466-3640 • 1-800-247-9837

If you see G. Wing

Wish him a Happy 40th!

Card Shower to Celebrate
Myra Doyen's 80th Birthday
Bethel native, GA & UM graduate, ME school teacher. Help her build a scapbook of memories by sending cards, old photos, stories, etc. Mail to: Box 836, Bethel, ME 04217.
Visiting hours at cottage on Sat., Oct 31st from 1-4 pm

Craft Sale
Greenwood Fire Department Auxiliary
Greenwood Fire Station
Sat. Nov. 7 ❖ 10-2
Tables $7 each
Call
875-3265 or 875-2033

LEGAL ADVOCATE
Aline Crockett (Court Reporter)
FREE Legal Assistance for any Telstar High School Student
657-2940 Weekdays • 875-6010 Weekends

ON SALE!
Window Quilt®
INSULATING SHADES
NOW ON SALE — SAVE 80% OF THE HEAT LOSS THROUGH WINDOWS
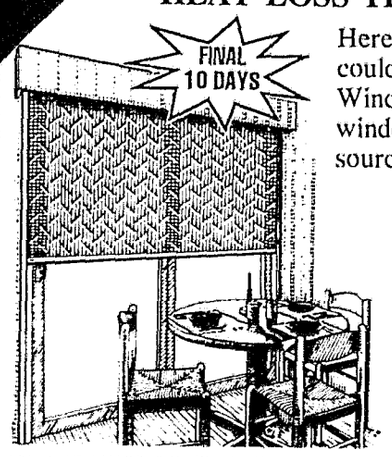

Here's an idea of *how* much you could save over the life of your Window Quilt on one 3'x5' window depending on your heat source and type of window glass.

*	SINGLE PANE	DOUBLE PANE
ELECTRIC	$3,458	$1,740
OIL	1,750	806
GAS	1,274	645

140 Years In So. Paris
Bolster's
DECORATING
SOUTH PARIS 743-9202 SINCE 1852 BRIDGTON 647-5101

8th Annual BOSTON HOLIDAY SHOPPING SPREE!
DEC. 5th
Quincy Market $26 per person
So. Paris, Auburn and Bridgton Departures
DEC. 30, '92 to JAN. 1, '93
SPEND NEW YEAR'S EVE WITH THE QUEEN*
*Accommodations at the Queen Elizabeth Hotel!
Includes 2 Full Buffet Breakfasts and a Gala Dinner Party!
Auburn, South Paris Departures
Motorcoach Transportation $260 Per Person Double Occupancy
Destinations Unlimited
TRAVEL AGENCY
225 Main St., South Paris, ME
743-9781 or 1-800-526-8687
Call Us - We're "Your Cruise Experts"

John Montgomery, of Locke Mills
Congratulations on your New Retaining Wall & Driveway!
by
Clearwater Construction Co.
Bethel, Maine, 824-3840
Free Estimates

HAPPY 15th BIRTHDAY, BO!
We Love You!

SALE at Remingtons
Sat. Oct. 24th 9-3
3 1/2 miles out Vernon Street, Bethel
Furniture, Appliances, Woodstove, Clothes, Odds & Ends

HARVEST SUPPER
Pleasant Valley Grange
Route 2, West Bethel
CORNED BEEF "With All The Fixins"
Sat. October 24th
5:30 pm to 6:30 pm
$6 Adults
$2.50 10 & Under

GIANT X-C SKI SALE!!!
Racers - Best Prices!
Salomon 811 Skate Classic Boot
SPECIAL $149.95
Pick Up Our New Catalog
CARTER'S FARM MKT. X-C SKI CENTER

Comp. Touring Pkgs. Start at $79.95 - Child's $109.95 - Adults
Includes Free Lesson
Rt. 26 Oxford
539-4848 OPEN 9-6

Possibilities Unlimited
Kids! Bring in your parent(s) with every $5 purchase you'll receive a free power team Comic book!!!
Children's Sale now 'til the end of October
You will find Christian Books, Gifts & Cards for all Occasions... Only 25 minutes from Bethel
Open: Mon-Thurs 9-6; Fri 9-7; Sat 9-4, Closed Sunday
ROUTE 117 (4 miles north of Harrison Village) 583-6779

HALLOWEEN SALE
Pumpkins .10 lb.
Mums 2/$5
Specials on Halloween Balloons & Arrangements

M & W FARM & GREENHOUSES
Old County Rd, Bryant Pond
674-2183

A Diamond is a guy's best friend!
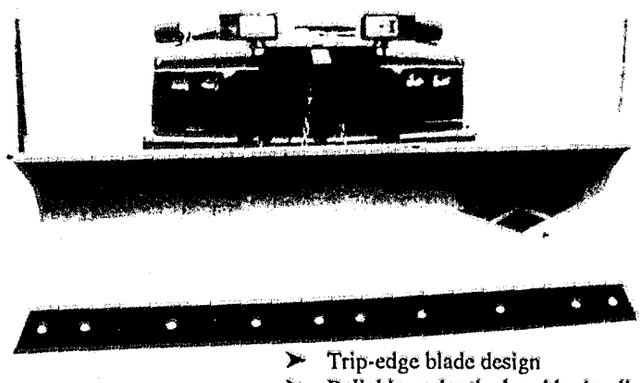
➤ Trip-edge blade design
➤ Reliable under the hood hydraulics
➤ Rugged construction

	Retail	Sale Price
6 1/2' Compact Truck	*$2240	*$1450
7 1/2 ' Full Size Truck	*$2588	*$1695
8' Full Size Truck	*$2800	*$1845
9' Full Size Truck	*$3000	*$1975
V Diamond Plow	*$4063	*$2675

*$150 installation, in stock only. See Brad.

Diamond
Rte. 16, Gorham, N.H.
Currier PONTIAC OLDSMOBILE CADILLAC GMC TRUCKS 603-466-3356

ATTENTION GM OWNERS
Pre-Winter Special
All For Only $29.77
• Lube, Oil and Filter Change
• Install (2) Winter Wiper Blades
• Check Coolant Protection (Most GM Cars & Light Trucks)
Expires November 30, 1992
VIKING MOTORS
CHEVROLET PONTIAC OLDSMOBILE BUICK
Route 26 • Oxford, Maine • 743-8944 1-800-734-8944
GM QUALITY SERVICE PARTS
Mr. Goodwrench

American Legion Post 68
BINGO
$$$$$$
Gore Road, Locke Mills
875-2375
Great Selection of Pull Tabs
Winner Take All
State Limit Paid Out
Every Friday - 6:00 p.m.
Sealed Tickets Early Birds,
Doors Open at 4:00 p.m.
JACKSON-SILVER POST
Hall Rentals: Call 207-824-2530